Taylor County Map

Mountaineer Country, West Virginia

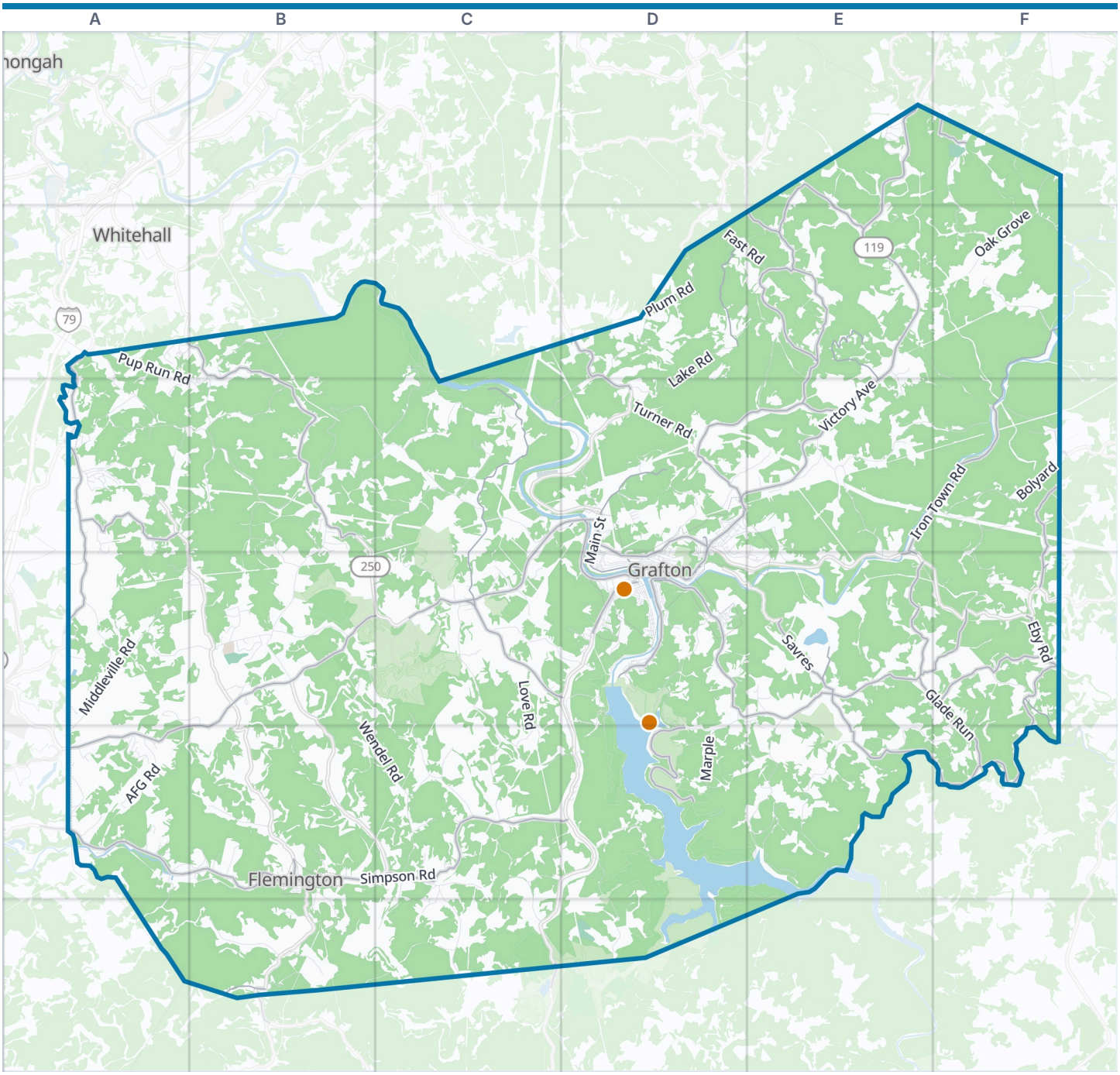



Taylor County boundary
VisitorFun attraction
Park
Water

Zoom out: Mountaineer Country map

© OpenStreetMap contributors, Open Database License, openstreetmap.org/copyright · Map data: Protomaps · Boundary: Who's On First (CC-BY 4.0); Quattroshapes (CC BY 2.0)
https://visitorfun.com/maps/wv/taylor-county

Taylor County Map

Street index and places

Street index

Showing the 300 most important of 579 named streets, main roads first and then the longest. 279 more are left out to keep the street index to two pages.

Main roads

Victory Avenue	E1 E2 D3 E3 D4	Galloway Road	B6	Hardesty Road	E4 F4
George Washington Highway	C3 B4 C4 A5 B5	Knottsville Road	D4 E4	Park Road	D4
Beverly Pike	A2 B2 B3	Simpson Road	B5 C5 D5	Savres	E4
Valley Falls Road	C2 C3 C4	Iron Town Road	F2 E3 F3 E4	White Day	E1 E2
Trap Springs Road	C4 D4	Millerville	E4 E5 F5	Riverside Drive	D3 D4
West Main Street	D3 D4	Cherry Run Road	E2 E3	Curve Bridge Road	F4
Pike Street	C3 D3 D4	Fetterman Hollow Road	D2 D3	Hovatter Road	F4
Webster Road	D4	Corbin Branch Road	A3 A4	Sandy Creek	E4 F4
Lincoln Street	D3 D4	Slab Camp	F1 E2 E3	Yates Avenue	D4
North Pike Street	D3	Bath House Road	D5	Wickwire Road-Cherry Run Road	E2
East Main Street	D4	Eby Road	F4 F5	CR 26/3	E3
U.S. Army CSM Timothy Allen Bolyard Memorial Bridge	E4	Wickwire Road-Cherry Run	E1 E2 D3 E3	Sapp Road	E2
Barbour County Highway	C6	Sandy Creek Road	F4 F5	Grand Street	D4
West Veterans Memorial Highway	A5 B5	Tolley Road	A3	Catcher Street	B5
State Route 310	D2 D3	Maple Run Road	F3 F4	Front Street	D4
Middletown Road	A2 A3	Glade Run	E4 F4 F5	Bridge Street	D4
West Veterans Memorial Higway	B5	Summers Road	E2	County Rt 9/13	D5
Barbour Corners Road	B6	Fetterman Hollow	D3	Grant Street	D4
		Barrett Street	D4	Sand Run	F3

Other streets

Wilson Ridge Road	E3 F3	Currey Road	B3 C3	Fast Road	D2 E2
Linn Chapel	B2 C2 C3	Plum Road	D2	Poor Farm Road	C4
Lost Run Road	B3 C3 C4	Flag Run Road	C5 C6	Maple Avenue	D4
Shelby Run Road	C4 C5 D5	Manear Road	F3	Nichols Road	A3
Wendel Road	B4 B5 C5	Low Level Bridge Road	C5	Boyce Road	D4 D5
Middleville Road	A4 B4 A5	Boothsville Road	A2 A3	Old 50 West	C3 D3 C4
Hailslip Road	E4 D5 E5	West Hill Road	D5	Stout Road	B5
Long Run Road	B4 C4 C5	River Run Road	B2	West Wilford Street	D4
Lost Run	C3	Marple	D5	Murphy Court	D3
Scab Hollow	D4 D5	Cabin Road	E5	Saint Francis Way	A5
Girl Scout Road	B3	Turner Road	D3	Sandy Hollow Road	A5
Westerman Hollow Road	F3 F4	Buzzard Glory	E2 E3	Bosley Hollow Road	C5 C6
Camp Towels Road	C3 D3	Love Road	C4 C5	Morrow Tower Road	A4 B4 B5
Turkey Run Road	A3 B3	AFG Road	A5	Maple Avenue Extended	D4
Bolyard	F3	County Route 22	D3	Haymond School	E2 E3
Lucwick Road	E5	Sinsel Hollow Road	B6	Wood Road	D3 E3
Matthews Road	F1 F2	Woodyard Drive	D4 D5	Woodyard Heights Road	D4
Lake Road	D2 D3	Blueville Drive	D3 D4 E4	Tappan Road	B3
Martin Road	F2 B3 B4	Fair Ground Road	C4	Substation Road	B5 B6
Mc Vicker Road	D5 D6	Knight Road	B3	Thomas Farms Road	F4
Harmony Grove Road	B3 B4	Gawthorp Road	B4	Zinn Road	E1
Pup Run Road	A2 B2 A3 B3	Old 50 East	E4	Haymond Road	D3 E3
Freeman Hill Road	A3	Bolyard Road	C3	CR 42/1	D4
West Washington Street	D3 D4	Coffman Road	D2 C3 D3	Camp Kelly Road	E5
Meadland Road	B4	Reed Road	C3	Wilson Road	A2 B2 E3 E4
Woodyard Road	D4	Bailey Road	B5 C5 C6	Pearl Street	D4
Shumaker Road	F4 E5 F5	Zorick Road	C3 C4	Beech Street	D4
Taylor School Road	A3	West Boyd Street	D3 D4	Tappan Rpad	B2 B3
Sigmans Hollow Road	E3 E4	Smith Road	A4	Serenity Drive	B3
Oak Grove	F1 F2	Oak Grove Road	F1 F2	Gregg Road	A3 B3
Lynn Chapel Road	C3	Nuzum Road	A3 A4 C5 D5	West Francis Street	D4

Ross Road	B6
High Street	D4 B5
Morrow	B3
Scottsdale Road	A2
Jerry Run Road	A5
Post Hill Road	C5
Rosemont School Road	A5 B5
Poor Hse Road	C4 D4
Thompson Road	A5 A6
Waller Road	D4 D5
Beaumont Road	D4
Morrow Road	B4
Jones Farm Road	C3 C4
Railroad Street	D3
Gates Bridge Road	B6
Kelly Road	A5
Beverlin Alley	D4
East Bluemont Street	D4
Smith Farm Substation Road	B5 B6
Walnut Street	D4
Bosser Road	E3
Lough	D2
Dog Town	B5
Carriage Lane	A2
Park Boulevard	D3
Carder Road	F3
County Rt 20/5	D3
Harvey Road	C5
Mullenex Road	A3
Woodsdale Drive	C4
Stevens Road	E3
Gerald Farm Road	C4
Virginia Avenue	D3 D4
Delta Road 10	B5
Auburn Lane	B4
Flemington Road	C5 C6
Travis Drive	A3 A4
County Rt 119/8	F2
Thorn Road	F4
Kerns Road	C5
Gregory Lane	A3
Fannie Street	D4
Spring Street	D4 B5
Paradise Cove Road	E4
Fawn Drive	A3
Lila Road	D3
Watkins Drive	E3
Sand Lick Hollow Road	C5
Ashberry Drive	B4
Browns Farm Road	B3
Stewart Road	B6
Clemons Road	A4
Bailey Hill Road	F2
Hession Avenue	D4
Ross Street	D4
Ann Marie Drive	A3
Taylor Run Road	A5
Poe Road	D2
Stemple Farm Road	D4
Addison Street	D4
Miracle Road	C5
2nd Street	D3 E3 D4 E4
Saint John Street	D3 D4
Schrock Lane	A4 B4
Dewey Avenue	D4
Sheets Road	A5
Carlson Heights Drive	C4
Upper Wilford	D4
Gay Street	D4
Wesley Chapel Road	D4 E4 E5
Demoss Road	F4
Tapin Road	A3 B3
Ona Street	D4
Mulligan Street	D4
Evergreen Drive	A5
Ben Bryan Boulevard	E1
Shelby Tower Road	C4
Frum Road	A5
Means Street	D4
Panhandle Drive	D5
Kittle Road	C5
Smallwood Road	B3
Orvis Drive	A5
Percy Street	D4
Hartsell Lane	E5
Center Street	D4 B5
Thayer Avenue	D4
Joy Lane	A4
Rose Hill	C3
Dikcey Road	D3
Semour Road	A3
Market Street	D4
Misty Mountain Lane	D5
CR 11/2	B4
1st Street	D3 E3 D4 E4
Highland Ridge Road	A5
Liberty Avenue	D3
Sunset View	B4
Baltimore Street	D3
Leonard Street	D4
Warder Avenue	D4
School Street	D3 D4
Haywire Lane	E3
Oak Ridge Lane	A4
4th Street	D4
Thayer Street	D4
Del Mar Hill	B5
Latrobe Street	D4
Valley Way	A3
Mark Moser Lane	E3
Mountain Drive	A3
Flora Drive	D4 D5
Meadland Meadows Road	B4
Caitlyn Page Avenue	E1
Dempsey Lane	C6
Cara Marita Drive	E1
Silver Maple Estates	B2 B3
Piedmont Avenue	D4
Rochelle Road	D4
Rodgers Street	D3 D4
Race Road	B4
Gower Lane	C5
Green Meadows Lane	B4
Meadow Lane	B3
Dora Lane	A3 A4
Hunt Road	D5
Walnut Avenue	B5
Brogan Boulevard	A3 A4
Shady Lane Drive	E3
Graham Street	D4
Harbert Drive	B3 B4
West Knotts Avenue	D4
East Saint Charles Street	D4
Brownlow Avenue	D3
Spruce Street	D4 B5
Mill Street	C4
Forest Drive	A4
Tappan	B3
Southfork Road	B6
Luzadder Street	D3 D4
Mount Kimberly Estates	E1
Christopher Avenue	B4
Camp Towles Road	C3
Irontown Road	F2
Richmond Avenue	D3
Capp Drive	A4 B4
Normans Way	A3
Center Court Drive	E3
Isner Drive	E4
Dynamite Road	A4
Christa Jeau Lea Lane	E1

Places on the map

- Andrews Methodist Church
- Astor Cemetery
- Bailey Memorial Cemetery
- Bluemont Cemetery
- Browns Knob
- Burger King
- Copeland Knob
- Current Cemetery
- Fetterman/Castle Creek Park
- Flemington
- Flemington IOOF Cemetery
- Grafton
- Grafton Cemetery
- Grafton City Hall
- Grafton City Hospital
- Grafton Downtown Commerical Historic District

Neighborhoods next door

- Monongah
- Whitehall

Maps inside this one

- Grafton
- Flemington

Where this is

United States › West Virginia › Mountaineer Country › Taylor County

- Grafton National Cemetery
- Grafton Post Office
- Harmony Grove Cemetery
- Hepzibah Cemetery
- Janes Memorial Cemetery
- Knottsville Cemetery
- Patton Knob
- Pewee Knob
- Pleasant Creek Wildlife Management Area
- Plummer Knob
- Pruntytown Correctional Center
- Pruntytown State Farm Wildlife Management Area
- Rosemont Post Office
- Simpson Cemetery
- Simpson Post Office
- Thornton Post Office
- Tygart Lake
- Tygart Lake Golf Course
- Tygart Lake Marina
- Tygart Lake State Park
- Walnut Grove Cemetery
- Wendel Post Office
- West Virginia National Cemetery
- Woodsdale Cemetery

VisitorFun attractions

- Grafton National Cemetery
- Tygart Lake State Park

© OpenStreetMap contributors, Open Database License, openstreetmap.org/copyright · Map data: Protomaps · Boundary: Who's On First (CC-BY 4.0); Quattroshapes (CC BY 2.0)