Tucker County Map

Potomac Highlands, West Virginia

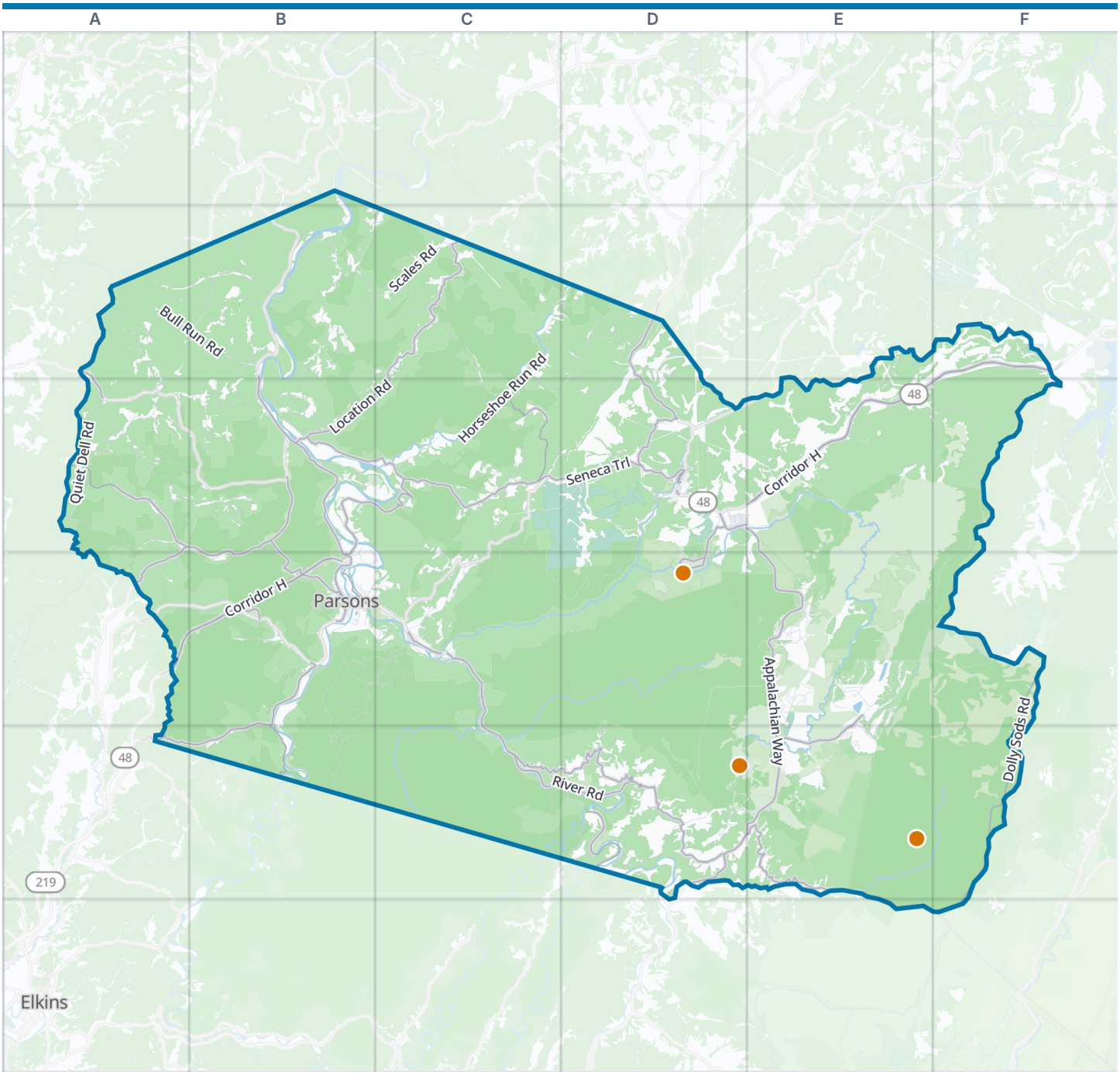



Tucker County boundary
VisitorFun attraction
Park
Water

Zoom out: Potomac Highlands map

© OpenStreetMap contributors, Open Database License, openstreetmap.org/copyright · Map data: Protomaps · Boundary: Who's On First (CC-BY 4.0); Quattroshapes (CC BY 2.0)
https://visitorfun.com/maps/wv/tucker-county

Tucker County Map

Street index and places

Street index

Showing the 300 most important of 427 named streets, main roads first and then the longest. 127 more are left out to keep the street index to two pages.

Main roads

Corridor H	F2 E3 F3 A4 B4
Seneca Trail	D2 C3 D3
Cheat Valley Highway	B2 B3 B4
Pennsylvania Avenue	B4
Spruce Street	D3 B4
1st Street	D3 B4
Chestnut Street	B4
East Avenue	D3
Davis Road	D3
Magnolia Street	B4
Dry Fork Road	C4 C5 D5
Appalachian Way	E3 E4 D5 E5
Shavers Fork Road	B4 B5
Pleasant Run Road	B4 A5 B5
Main Street	B4 C4
Mountaineer Highway	A2 A3
US 219 Connector	B4
William Avenue	D3 E3
Center Street	B4 C4
Appalachian Highway	D3
Thomas Patrick Memorial Bridge	E3
Parsons Road	A4
Mountaineer Road	A2
Horseshoe & Pheasant Run Turnpike	A5
Clover Run Road	A3 B3 B4
Location Road	C2 B3 C3
Holly Meadows Road	B3 C3 B4
Dolly Sods Road	F4 E5 F5 F6
Laneville Road	E5
Sugarlands Road	C3
River Road	C5 D5
Gladwin Road	D5
Close Mountain Road	C3
Smokey Hollow Road	B3 B4
Timberline Road	E4 E5
Blackwater Falls Road	D3 D4
Pierce-Benbush Road	D3
Valley Fork Road	A3 A4
Blackwater Falls Picnic Area Road	D4
Stemple Ridge Road	C2

Other streets

Horseshoe Run Road	C2 D2 C3
Mount Zion Road	A3 B3
Cabin Mount Road	F3 E4 F4
Limestone Road	B2 B3
Leadmine Mountain Road	C2 D2 C3 D3
Government Road	B4 B5
Quiet Dell Road	A3
Forest Service Road 701	B4 C4 B5 C5
Scales Road	B2 C2
Johnathan Run Road	A2 A3 B3
Brooklyn Heights Road	B4 C4
Bull Run Road	A2 B2
Forest Road 702	B4 C4
Cortland Road	E4 E5
Canaan Loop Road	D4 E4
Cannon Settlement Road	D2 D3
Park Road	D5 E5
Camp 70 Road	E3
Main Licking Creek Road	A2 B2
Leadmine Run Road	C2 D2
Public Road 18 aka Canyon Rim Road	D3 D4
Forest Road 709	B4 B5
Mackeyville Road	C4
Texas Mountain Road	A3
Jenningston Road	D5
Shaffers Mountain	C5 D5
A Frame Road	E3 F3
Old WV 93	F2 E3
Jenningston-Lanesville Road	D5
Licking Creek	A2 B2
Sevens Islands	B1 B2
Carrs Camp Road	D5
Minears Mill Run	B3
Douglas Road	D3
Forest Road 705	B4 C4
Back Hollow Road	D5 E5
Public Road 18	C3 C4 D4
Dogwood Flats Road	B1 B2 C2
Cabin Mountain Road	E4
Green Valley Road	B2
CR 72/4	B2
Charlie Moore Road	A3
Kempton Road	D2
Hog Back Road	C2 D2
Lakeview Road	E4
Freeland Road	E5
Forest Road 717 aka Olsen Tower Road	C3 C4
Butchers Ridge Road	D5
Sand Run Road	E4
Forest Road 324	B5
Sugarland School Road	C3
Campbell Road	B2
Buffalo Coal Road	F2 E3
Mountainside Road	E4 E5
Timberline Drive	E4
Horson Run Road	A3 B3
Jonathan Run Road	B3
County Route 3	B2
CR 26	C5 D5
Granville Good Road	D5
Fike Road	A2
Fairfax Stone Road	D2
Black Bear Trail	E4
South Haddix Road	B4
New Winterhaven Road	E5
Salt Block Road	B2
Blackbird Knob Road	E5
East Portal Road	E2 E3
Flat Ridge Road	D5
Blackwater Canyon Trail	D3
Indian Fork Road	A3 B3
Jacobs Run Road	B2
Hendricks Hill Road	C4
John Deitz Road	B3
Wolf Run Road	C3 C4
Jobs Run Road	B4
Canaan Heights Road	E4
Ridge Road	E4 E5
Deer Ridge Road	E4
Bob Smith Road	B4 C4
Upper Jonathan Run Road	A2
Adams Road	B2
Brady Crosten Road	A3
Steve Rosier Road	A3
4th Street	D3 B4 C4
Relief Hill Road	B2
Blackman Flats Road	B4 C4
Country Farm Road	B3
2nd Street	D3 E3 B4 C4
Earl Nestor Road	B3
Little Mill Run	C2
Yoakum Run Road	E4 E5
Billings Avenue	B4
3rd Street	D3 B4 C4
Claylick Road	B3
Brown Street	D3
Forest Road 712	B4
Richford Road	D5
Coffmans Lane	E4
Little Bull Run	B2 B3
5th Street	D3 B4 C4
Whites Road	D5
Streets Hill Road	A3
Pifer School Road	B3
Nursery Bottom Road	B4 C4
Mill Run Road	D5
Stone Camp Road	E5
Long Street	B4
Park Forest Road 806	D4

Forest Road 703	B4
Johnstown Road	A3
Bobcat Road	E4
Fern Road	E4 E5
Brushy Fork Road	A3
National Forest Road 18	D4
Bretz Back Road	B4 C4
Channels Mill Road	B5
High Mountain Estates	E4
Jew Road	C3
Cortland Acres Drive	D3
Sugarcamp Run	B4
County Route 9	C2
Water Plant Road	B4
Henry Avenue	D3 E3
Cliftons Way	D5
Bonner Mountain Road	E5
Butts Farm Road	B3
Right Fork Leadmine Run Road	D2
Dumire Road	B2
Thomas Avenue	D3 E3
CR 3/3	B2 C2
Cort 1/7	B2
Northpoint Way	E4
Fork Mountain Road	C4
Mountain View Estates Road	B3
Euclid Avenue	D3
Weiss Knob Ski Road	E5
Kent Avenue	D3 E3
Promised Land Road	E4
Cessna Lane	E4
Broadway Road	D3
Sawmill Road	A3
CR 5/2	C2
Cannon Road	D2
Central Avenue	B4
Mountain Ridge Road	E4
Cortland Village Road	E4
Frostline Court	E4
Beech Lane	E4
Chet Phillips Road	A3
Scot Siding Road	D5 D6
Cherry Drive	E4
Valley View Road	E4 E5
Deerfield Circle	E4
Plant Road	E4
Pointy Knob Road	D5
Poplar Street	B4 C4 E4
Carrs Camp	D5
Goff Cemetary Road	C4
Quality Hill Road	D3
Beardon Knob Road	E4
Parker Jones Road	A2 A3
Sand Springs Drive	E4
Bowery Street	D3
Winterset Drive	E5
Quail Ridge Road	D3
Landfill Road	D3
Walnut Street	B4
Schenleys Farm Road	A3
YMCA Camp Road	C3
Brushy Fork Church	A3
Mount Zion	A3
Cannan Valley Vistas	E5
Bensland Road	E4
Jameson Avenue	B4
County Route 5	C2
County Route 13	B2
Blackwater Avenue	D3 E3
Buck Run	E4
Clay Street	B4
Kalars Lane	A3
6th Street	B4 C4
River Bend Estate Road	B3 B4 C4
Hikers Challenge Road	E4
Sampson Nestor Road	B2
Slab Camp	B5
Buxton Street	D3
Fairfax Avenue	D3
Summer Road	E4 E5
Buckmaster Alley	D3
7th Street	D3 B4 C4
Mink Alley	D3 E3
Buckhorn Ridge Road	E4
Fox Alley	D3 E3
Mallow Lake Drive	E4
North 7th Street	D3
Chickadee Drive	E4
Railroad Street	C4
Rabbit Run Road	B4 C4
Industrial Park Access Road	E3
Luke Mullenax Road	C3
Park Forest Road 804	D4
Varner Lane	C3
Upper Leadmine Run Road	D2
Hinchcliff Road	C4
Simmons Store	C4
Darkey Hollow	C4
Walt Auvil Road	A2 A3
Jones Lane	B3
Manor Road	E4
Flanagan Farm Road	E5
Grant Street	D3
Bascom Parsons Road	B3
Ward Pifer Road	C2
Piper Lane	E4
Francis Grade Road	D3
Upper Ridge Road	E5
Alcohol Alley	D3
Sunfish Court	E4
Dear Run	E4
Maple Grove Lane	E4
Snyder Run Road	D3
Pendleton Run Road	D3
Lower Church Road	C3
Turner Hole Road	C4
Laurel Run Road	B4
Beechcraft Way	E4
Balsam Way	E4
Grove Road	E4
Wild Turkey Run	E4
Wildwood Way	E4
Hobson Road	A3
River Street	B4 C4
Park Forest Road 805	D4
Weeping Willow Run	B4
Shady Lane	C4
Nuthatch Way	E4
Overlook Drive	B4
Homewood Street	B4
Birch Alley	D3
Slopeside Road	E5
Flagg Run Road	E4
Sunset Heights Road	C4
Old Cabin Way	E4
Al Hebb Road	B4
Nelson Boulevard	D3
Bear Creek	E4 E5
Black Bear Resort	E4
Campagna Road	B2 C2
Okey Moore Road	B3 B4
Ash Alley	D3
Dobbin Road	D3
Water Street	B4
Winterhaven Drive	E5
Woods End Drive	E5
Waynewood Addition	B4
Seventh Street	C4
Chipmunk Alley	D3 E3
Railroad Hill Road	D3
Cub Run Road	E4

Places on the map

- Bald Knob
- Bearden Knob
- BearDen Rocks
- Big Pond Puddle
- Black Fork
- Blackbird Knob
- Blackwater Falls State Park
- Blackwater Falls State Park Campground
- Blackwater Wildlife Management Area
- Breathed Mountain
- Brown Mountain
- Cabin
- Cabin Mountain
- Camp Horseshoe
- Canaan Valley National Wildlife Refuge
- Canaan Valley Resort Cabins

Neighborhoods next door

- Elkins

Maps inside this one

- Parsons
- Thomas
- Davis
- Hendricks
- Hambleton

Where this is

- Canaan Valley Resort Campground
- Canaan Valley Resort Golf Club
- Canaan Valley Resort State Park
- Canaan Valley Ski Resort
- Davis
- Dobbin Slashings Preserve
- Dolly Sods Wilderness
- Dry Fork of the Cheat
- Elder Swamp
- Fairfax Materials - Thomas Quarry
- Hambleton
- Hendricks
- Holly Meadows Golf Course
- Horseshoe Recreation Area
- Little Canaan Wildlife Management Area
- Mill Race
- Parsons
- Pendleton Lake
- Promised Land Trail
- Sand Run Lake
- St. George
- Thomas
- Timberline Mountain
- Tucker Thompson Operation

United States › West Virginia › Potomac Highlands › Tucker County

VisitorFun attractions

- Blackwater Falls State Park
- Canaan Valley Resort State Park
- Dolly Sods Wilderness

© OpenStreetMap contributors, Open Database License, openstreetmap.org/copyright · Map data: Protomaps · Boundary: Who's On First (CC-BY 4.0); Quattroshapes (CC BY 2.0)
https://visitorfun.com/maps/wv/tucker-county