Tyler County Map

Northern Panhandle, West Virginia

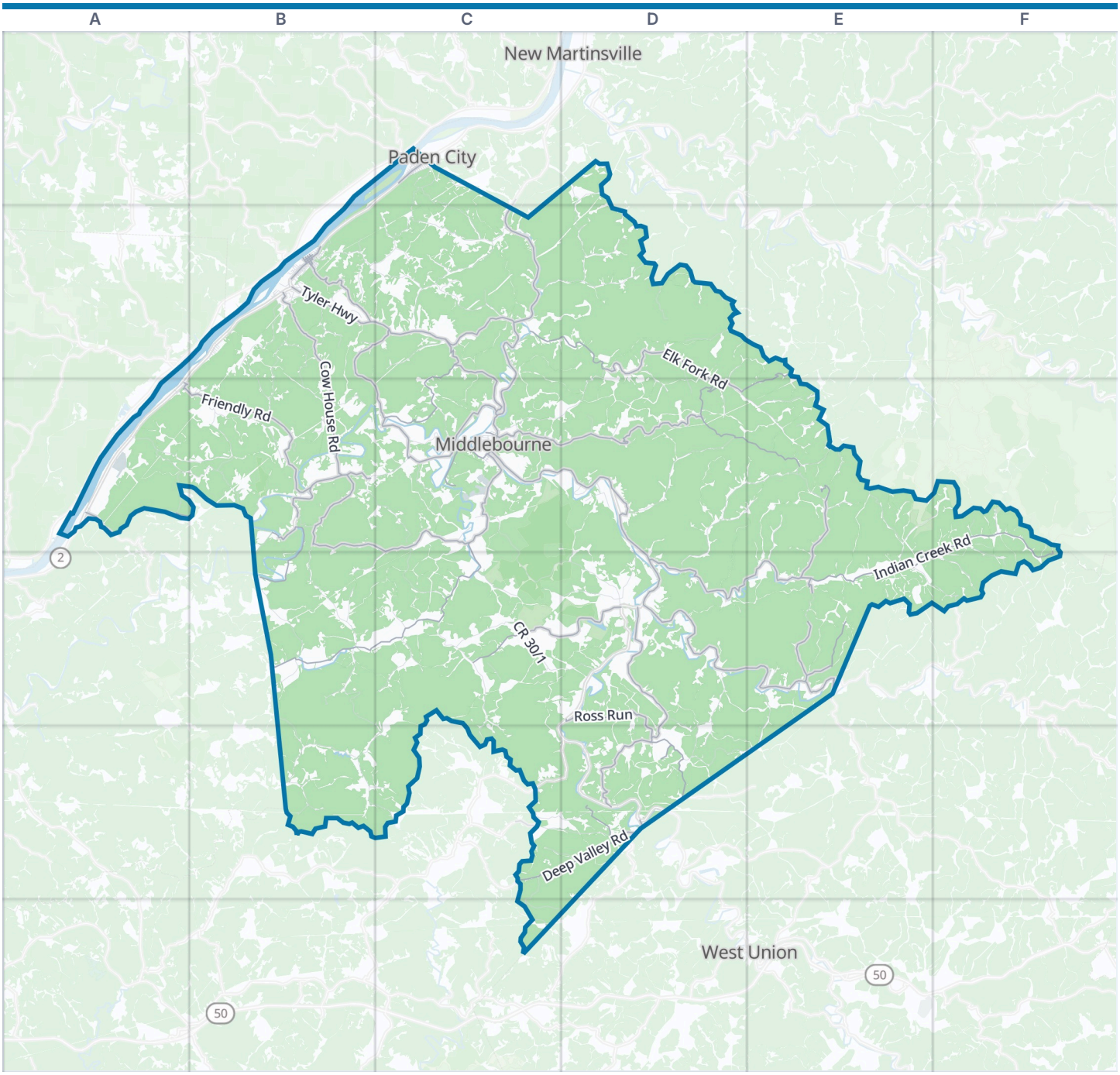

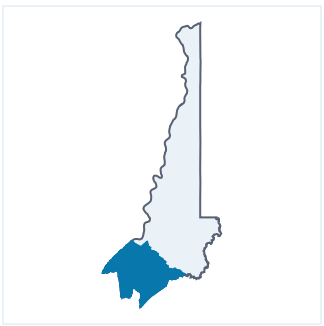

Tyler County boundary | Park | Water

Zoom out: Northern Panhandle map

© OpenStreetMap contributors, Open Database License, openstreetmap.org/copyright · Map data: Protomaps · Boundary: Who's On First (CC-BY 4.0); Quattroshapes (CC BY 2.0)
https://visitorfun.com/maps/wv/tyler-county

Tyler County Map

Street index and places

Street index

Showing the 300 most important of 365 named streets, main roads first and then the longest. 65 more are left out to keep the street index to two pages.

Main roads

Sistersville & Salem Turnpike	B2 C2 C3 D3 D4 E4	Cow House Road	B2 B3	Arnold Run Road	D5
Tyler Highway	B2 C2 C3	Little Sancho Creek Road	B3 C3	Roberts Hill Road	D3
River Hill Road	C2	Allen Run Road	C2 B3 C3	Adonis-Next Road	B2 C2
South 4th Avenue	C1	Deep Valley Road	C5 D5	Bens Run Road	A3
Main Street	B2 C3	Davis Run Road	C4 E4	Dansers Lane	B3
Chelsea Street	B2	Duckworth Ridge Road	D5	Park Avenue	C3
North Wells Street	B2	Conaway Run Road	C4 D4	Pike Street	B2
Wells Street	B2	Sellers Road	C3	Charles Street	B2
Elizabeth Street	B2	Shiloh-Slicker	B3 B4	Gorrell Run Road	C3
Indian Creek Road	F3 D4 E4 F4	Ross Run	D4 D5	Catherine Street	B2
Gorrells Run Road	C3 D3 E3	Next Road	B2 B3 C3	Diamond Street	B2
Elk Fork Road	C2 D2 E2 D3 E3	Wick Road	C3 B4	Friendly Street	A3
Middlebourne-Wick	C3 B4 C4	Walnut Fork Road	E3 E4	Burton Run Road	C5
Friendly Road	A3 B3	Bridgeway Road	C3	Marsh Run Road	C5
Jefferson Run-Wilbur Hill Road	D4 D5	Braden Hill Road	E4	Ferry Crossing Landing Road	B2
		Stewarts Run Road	B3	McIntyre Fork Road	F4

Other streets

Sheets Run Road	A3 B3	Dudley Hill Road	C3 B4 C4	Daniels Run	E3
Klondike Ridge Road	C3 C4 D4	Twin Hickory Road	C4	Warner Hollow	D3 E3
Oil Ridge Road	C1 B2 C2	Sunshine Road	C5 C6	Woodburn Road	E3 E4
Sandy Creek Road	E4 D5 E5	Bonelick Road	E3	Hebron Road	B4 B5
State Ridge Road	D2 C3 D3	McIntyre Fork Run	E4 F4	Jacksonburg Road	F3
Muddy Creek Road	D3	Hog Run Road	B4 B5 C5	Oilridge Road	C2
Clark Ridge Road	B2 B3	Purgatory Run Road	C4 D4	Oak Grove Ridge Road	A3
Tyler Wetzel Ridge Road	D1 D2 E2 E3	Porter Hill Drive	B2 C2	Margery Road	D2 D3
Ten Mile Road	C2 D2	Rippentuck Road	B3	Martin Hill Road	B3 C3
County Route 6	B3 B4	Sheets Run	A3 B3	Maple Lane	B2
Tyler Wetzel Ridge	D1 D2 E2	Hickman Run	C2	Badger Road	C2
CR 30/1	C4	Bearsville Road	C4	Wood Street	B2
Big Run Road	D3 E3 D4	Sunfish Run	F3 F4	Old State Route 18	C2
Wells Hill Road	A3 B3	Wheelers Run Road	D4	Braden Hill	E4
Smith Ridge Road	B2	Big Sanka Road	C4	Starkey Ridge Road	C2
Thorn Ridge Road	B3	Baker Hill	C3	Mc Kinney Road	C5 D5
Rock Run Road	B4	Pitts Run Road	D3 D4	McKim Hill Road	B4
Haymond Ridge	C5 D5	Pratts Run	D4	Governors Road	D4
Lynn Camp Road	D1 D2	Goldring Road	C3	Low Gap	D5
Stoney Knob Road	B3 C3	Cider Run Road	D1	Boreman School Road	D3
Slider Run Road	C1 C2	Left Hand Fork	E3 F3	Laurel Run Road	D3
Wetzel Tyler Ridge Road	E2 E3	Big Run	D3 E3	Crane's Nest	D2 D3
McKim Creek Road	C4 B5 C5	Left Hand Fork Jefferson Run Road	D4 D5	Archers Chapel Road	C3
Scales Run	D3 E3			Gamble Run Road	C1
Mudlick	D2 C6 D6	Little Buffalo Road	B2 B3	Big Shank Road	C4 C5
Left Buffalo	B2 B3	Lemasters Bridge Road	D3	Gable	C1
Dry Run Road	C2	Bunker Run	F3 F4	Stewart Hill	B2
Brush Run Road	B5	Left Hand Fork Walnut Run Road	E3	Forest Hill Lane	B3
Narrow Run Road	B2	Adonis Ridge Road	B3	Stewart Drive	C2
CR 7/5	C3 C4	Lamblick Run Road	D2	Pratt Run Road	D4 D5
Haddox Run Road	B5 C5	Wheelers Run	C4	Hill Street	B2 A3 C3
Willows Fork Road	C2	McCoaches Lane	B2	Shirley Heights	E4
Bond Run Road	C5 D5	Stackpole Run	E3 E4	Craig Lane	B3 B4
Plum Run Road	B4 B5	Left Hand Fork Walnut Run	E3	Country Club Drive	B2
Buck Run Road	C2 C6	Right Hand Middle Fork	D2	Fetty Drive	B3

3rd Avenue	C1
Board Tree Run	D2 D3
Wells Hill	B3
Badger Run Road	C2
Hall Farm Road	C4
Long Run	C4
Sancho Creek Road	C3
Thomas Ridge Road	D3
Lizzies Roost Road	B5 C5
Left Fork Indian Creek Road	F3
Stealey Street	C3
Carse Run	C4
CR 2/1	B2
Davis Road	D5
Dodd Street	C3
Camp Run Road	E4
Heath Drive	B3
Daniels Run Road	E3
Hog Run	B4
Baker Lane	B2
Left Hand Fork Brush Run	B5
Hazel Avenue	B3
Nash Run Road	D3
CR 28/1	D1
Burt Street	B2
Church Drive	C2
Franks Run Road	F3 F4
Short Cut Road	C2
Pee Dee Road	C2
South 7th Avenue	C1
Houser Drive	B2
Riverside Drive	B2
East Street	B2 C3
Rickey Run Road	B5
Keller Lane	D3
South Wells Street	B2
Little Camp Mistake Run	D5
McKim Road	B5
Terrace Circle	B2
Jug Run	D3 D4
Archer Chapel Road	C3
Boreman Avenue	C3
Eddy Lane	B2
2nd Street	C3
Peach Fork Cider Run	D1
Temple Circle	C2
Fair Avenue	C3
Fair Street	C3
Oxford Street	B2
Clay Street	B2
CR-3/8	D3
Fonner Street	C3
Graham Avenue	B2
Johnson Drive	B2
2nd Avenue	C1
Alley	B2
3rd Street	C3
Helen Street	C1
Urban Avenue	B2
Hillcrest Acres	C2
Florence Street	B2
Rural Street	C1
Wiley Avenue	B2
Davis Lane	E3
Fluharty Road	C2
Meadow Lane	B2
Rippentuck	B3
Cherry Street	B2 C3
McCoy Street	B2
Beagle Sawmill Road	C3
Lazear Drive	C2
Steele Street	C3
Burch Road	C5
North Avenue	C3
Pleasants View Lane	C3
Hardman Street	C3
Gravel Alley	C3
Work Street	B2
Jackson Avenue	B2
Michelle Lane	B3
Broad Street	C3
South 2nd Avenue	C1
Thistle Avenue	B2
Cypress Street	B2
West Madison Street	C1
Klondike Avenue	B2
West Adams Street	C1
Becky Lane	C3
Dotson Road	C3
East Pollock Street	C1
Franklin Lane	B2
Oscar Drive	B3
7th Avenue	C1
Ash Lane	B2
Pine Lane	C2
Washington Street	C1
4th Street	C3
Mayfield Street	C3
Chestnut Street	B2
East Charles Street	B2
Elm Lane	B2
Cherry Lane	B2
Sturgeon Alley	C1
Westchester Avenue	C3
Phillips Drive	B2
Oakwood Lane	B2
Twigs Road	B4
Florida Street	B2
Quinif Lane	B2
East Adams Street	C1
Van Buren	C1
Park Street	C1
Spruce Street	C3
Archer Hill Road	C3
Jackson Street	C1
Ross Run Road	E3
Kirchner Street	C3
Falls Mills Road	B4
Jefferson Street	C1
Hanford Avenue	B2
Durham Street	B2
Circle Drive	C3
Orchard Street	A3
Green Street	C3
Highland Court	B2
Kidwell Lane	C2
Walnut Street	B2
Beaver Lane	B2
Moore Street	C3
Wells Avenue	C3
East Madison Street	C1
Rexford Street	B2
Wetzel Avenue	C3
5th Avenue	B2
Wilcox Avenue	C3
Broad Run	F4
Oak Street	B2
Stewart Lane	B2
Virginia Street	B2
Chiselfinger Ridge Road	D2
Duckworth Ridge	D5
Jackson	B2
Washington	B2
Prospect Street	B2
Twyford Avenue	B2
West Harrison Street	C1
Bucklane	C2
East Monroe Street	C1
Old Bens Run Road	A3

Places on the map

- Alvy Post Office
- Arthur I Boreman Elementary School
- Beechwood Cemetery
- Bens Run Post Office
- Buck Knob
- Buffalo Run Wildlife Management Area
- Conaway Run Lake Wildlife Management Area
- Conaway Run Wildlife Management Area
- Crab Island
- Fairview Cemetery
- Family Dollar
- Friendly
- Friendly Cemetery
- Garrett Cemetery
- Grandview Island
- Greenwood Cemetery
- Jug Wildlife Management Area

Neighborhoods next door

- New Martinsville
- Paden City
- West Union

Maps inside this one

- Sistersville
- Middlebourne
- Friendly

Where this is

United States › West Virginia › Northern Panhandle › Tyler County

- Lazear Chapel Cemetery
- Lazears Chapel
- Lima Post Office
- Middlebourne
- Middlebourne Cemetery
- Mill Creek Island
- Mount Pleasant Cemetery
- Oakwood Cemetery
- Owlshead
- Paden City Park Campground
- Parks Cemetery
- Pierpont Cemetery
- Shirley Post Office
- Simpson Cemetery
- Sistersville
- Sistersville Country Club Golf Course
- Sistersville General Hospital
- Sistersville Post Office
- Sistersville Public Library
- Smith Cemetery
- Spring Hill Cemetery
- The Jug Wildlife Management Area
- Wick Post Office

© OpenStreetMap contributors, Open Database License, openstreetmap.org/copyright · Map data: Protomaps · Boundary: Who's On First (CC-BY 4.0); Quattroshapes (CC BY 2.0)
https://visitorfun.com/maps/wv/tyler-county