Upshur County Map

Mountain Lakes, West Virginia

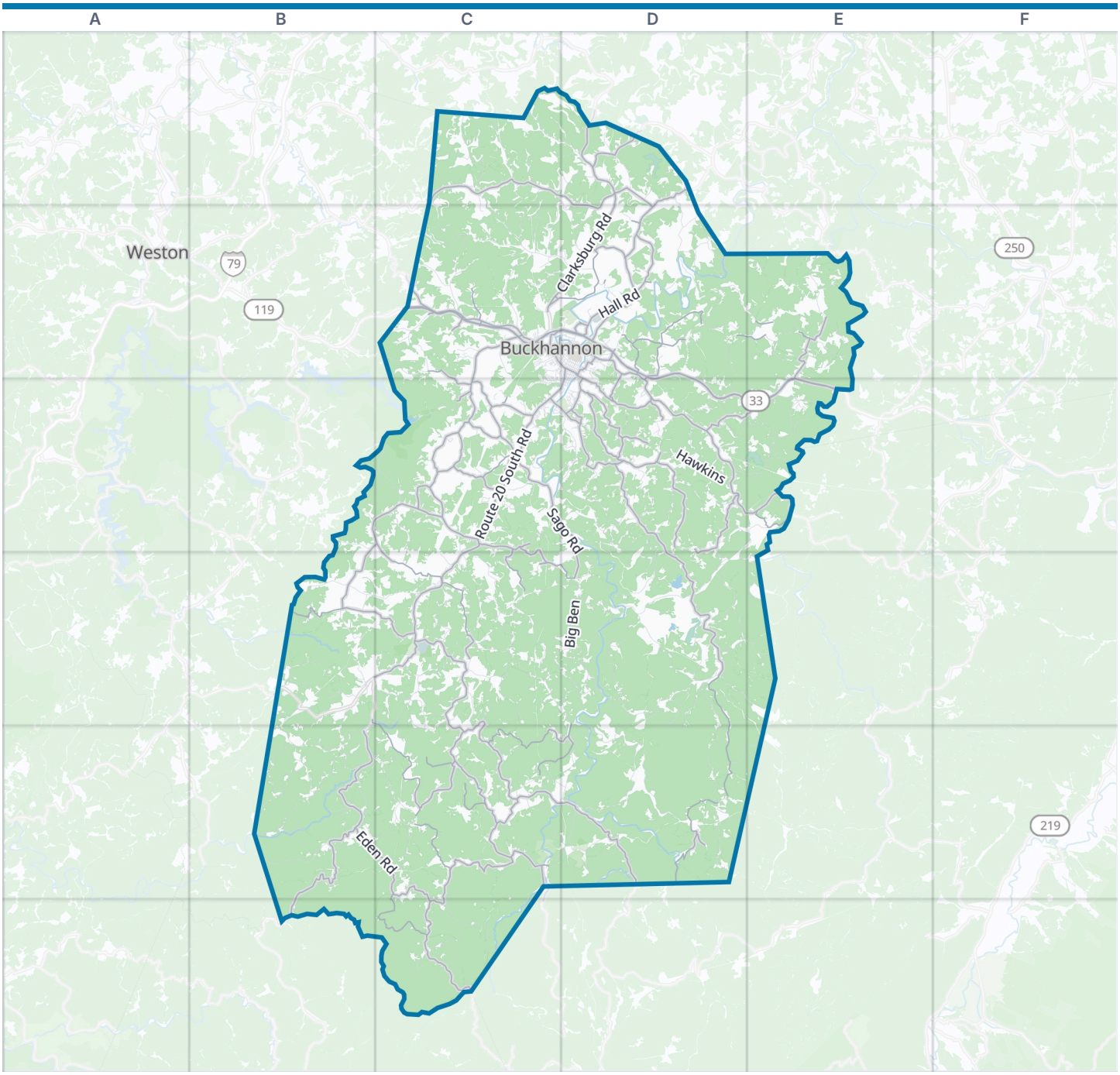



Upshur County boundary | Park | Water

Zoom out: Mountain Lakes map

© OpenStreetMap contributors, Open Database License, openstreetmap.org/copyright · Map data: Protomaps · Boundary: Who's On First (CC-BY 4.0); Quattroshapes (CC BY 2.0)
https://visitorfun.com/maps/wv/upshur-county

Upshur County Map

Street index and places

Street index

Showing the 300 most important of 722 named streets, main roads first and then the longest. 422 more are left out to keep the street index to two pages.

Main roads

Corridor H	C2 D2 E2 D3 E3	Eden Road	B5 C5 C6	Teter Road	D1 D2
Route 20 South Road	C3 C4	Holly Grove Road	C5	Hodgesville Hacker Creek	D1 D2
Kanawha Head-Buckhannon Road	B5 B6	Little Sand Run Road	D2 D3	Goshen Road	C6
Clarksburg Road	D1 C2 D2	Glady Fork Road	C3	Industrial Park Road	D2
Philippi Road	D1	Sago Road	C3 D3 D4	Red Rock Road	C2
Ireland-Rock Cave	B4 C4	Frenchton Road	B4 C4	Heavner Grove Road	D3
South Route 20 Road	C3 D3	Abbott Road	B3 C3	Cutright Run Road	C3
South Kanawha Street	C2 D2 D3	Salem Ridge Road	B4 C4 C5	King Schoolhouse Road	D2 D3
North Locust Street	C2	Bethlehem Church Road	C5 D5	Booney Hull Road	C3
South Locust Street	C2	Gould Road	C3 C4 D4	Light Chapel Road	C3
Rock Cave Road	B4	Waterloo Road	C4	Country Club Road	D3
Buckhannon Run Road	C2	Canaan Road	C5	Mountain Ridge Road	D3
Buckhannon Road	D1	Hall Road	D2	Morton Avenue	C2 D2
Staunton & Parkersburg Turnpike	C2 D2 D3 E3	Pringle Tree Park Road	C2 D2	West Milford & New Salem Turnpike	C2
		Bailey Ridge Road	D3	Palace Valley Road	D5
Hackers Creek Road	C1 D1 D2	Mount Union Road	D3 D4	Newlonton Road	C5
Kesling Mill Road	D2 E2 D3	Getout Run Road	C5	Red Knob Road	D3
Brushy Fork Road	C2 C3	Slab Camp Road	C3 C4	Everson Road	E2
Stony Run Road	C3	Mount Nebo Road	E2 E3	Stonecoal Lake Road	C3
Old U.S. Highway 33	E3	Phillips Dairy Road	D2 D3	Widow Lane Road	C3
Childers Run Road	D2	Selbyville Road	C5	Curran Knob Road	D5
Upper Childers Run Road	D2	Freemans Road	B3 C3 B4	Weatherford Boulevard	D2
Vicksburg Road	D2	Big Run Road	D4 C5 D5	Mount Zion Cemetery Road	D3 E3
Island Avenue	C2 D2	Vegan Road	D3 E3	Frenchton Carter Alexander	B4 C4
East Main Street	C2 D2	Larry Anderson Road	C5	Teter Run-Pecks Run	D2
Finks Run Road	C2	Macedonia Road	D2	Bill Grose Road	C3
West Main Street	C2	Lick Run Road	C3	Sewer Plant Road	D2
Marion Street	D2	Grand Camp Road	C3 C4	Trexel McCartney Road	C4
North Florida Street	C2	Ivy Road	D3	Guy Hardman Road	C5
Childers Run Crossing	D2	Spruce Fork Road	C2 C3	Sauls Run Road	C2
Brushy Fork Crossing	C2	Fishing Camp Road	D2	Knob Vista Road	C2
Buckhannon Mountain Road	C2	Pecks Run Road	D2	CR 1/11	D2
Tallmansville Road	C3 D3 D4 D5	Shumaker Road	D2	Pickens-Fairview Road	C5
Alexander Road	C4 C5 D5				

Other streets

Turkey Run Road	C2 D2	Whites Camp	B4 B5	Hickory Flat Road	D3
Hemlock Ridge Road	D4 D5	Big Ben	D4	Ten Mile Road	D4
Alton Ridge Road	D4 D5	Post Mill	D2	Burnt Bridge Road	E3 D4 E4
Laurel Run Ganes-Craddock	C5 C6	Sauls Run	C2	Cow Run	B5
White Oak Run Road	D3 E3	Laurel Run Road	D4	Adrian-Abbott Gould	D4
Beechtown Road	B4 C4	Cherry Fork	B5	Bull Run Road	C3
Laurel Run	D3 D4 B5 C5	Panther Fork Road	D4 D5	White Oak Run	E3
Mount Carmel Road	C3 D3	Pleasant Ridge Road	C4 C5	Claypool Hollow Road	C1
Bean Mills Imperial-Ten Mile	D4	Big Bend Ridge Road	D4	Kanawha Head To Randolph CoRd	B5
Middle Fork Turnpike	E2	Grand Camp Run Road	C4	Brushy Fk of Stone Coal Creek	C3
Evergreen Alton Road	C3 C4	Bush Run Road	C4	Foggy Bottom Road	C1 C2
Atlantis Drive	D5	Brooks Hill Road	C5 D5	Trubie Run Road	D3
Boy Scout Camp Road	E3	Hawkins	D3	Groggs Road	C1 C2
Panther Fork-Heaston Ridge	B5	Beans Mill Road	D4	Upper Pecks Run	C1 D1
Kedron Road	D3 D4	Yokum Road	E2 E3	High Germany	D5
Chemical & Helvetia Railroad	C5 D5	Evergreen Road	C4	Jackson Fork Road	D4 E4
Rooting Creek Road	C1	Little Trace Run	B5	Lanham Cemetery Road	D4 E4

Weber City Road	D4 D5
Branch of Cherry Fork	B5
McDermon Ridge Road	D2 E2
McCartney Road	C3 C4
French Reeder Road	C5 D5
Camden Avenue	D2 D3
Bean Mills Imperial-Ten Mile Road	D4
Hinkle Ridge Road	D5
Indian Camp Road	C4 D4
Kesling Mill-Swamp Run Road	D2
Knicley Road	C1 C2
Buck Light Road	D3 E3
Natural Bridge Road	C4
Mount Lebanon Road	D1 D2
Lower Ground Camp Road	C4 D4
Kanawha Run Road	C4
Mud Lick	C2
Big Sand Run	D2
Opha Foster Hollow Road	C1
Our Mills Road	D3 D4
Tom Cat	C6
Osborne Run Road	E4
Seng Run Road	C4
Alton Road	C4
Rock Cave-Frenchton Road	B4
Jackson Fork	D5 E5
Coon Club Road	B4 C4 C5
Straight Fork Road	B4
Flatwood Run Road	B4 C4
Old Pritt Road	C3
Goodwin Road	D3
Sand Fork	E2
Hootin Hollow Road	D3
Stoney Run-Atlas Spruce Fork	C2
Trainer Road	D2
Shawnee Drive	C3 D3
Teter Run Pecks Run Road	D1 D2
Wentz Ford Road	D2 B4
CR 4/4	D2
Gaines Road	B5 C5
Number 5 Mine Road	D1
Little Sand Run	D3
Beaver Run	C3 C4
Heaston Ridge Road	B5
Curry Road	D5
Zion Church	D2 D3
Reger Run Road	C5
Demastic	B5
Kelley Ridge Road	D4
Delta Road 1	D3
Three Lick Road	C2 D2
Railroad Grade Road	D3
River Church Road	E2
Lee Glass Road	D3
Beech Run	D3
Hatfield Lane	C2
Ponderosa Drive	D3 E3
Mick Hill-Bridge Run	C2
Herb Hyre Road	B3
Gougerville Road	C4 B5 C5
Hardman Road	D2 D3
Grassy Run Road	D3
Eden Hollow Road	C5
Ivanhoe Road	C3 D3
Hildreth Road	C1 C2
Carter Road	C4 C5
Radabaugh Lane	D2
Harvey Golden Road	C4
Bridge Run Road - CR 5/2	C2
Branch Pecks Run	C1 D1
Ash Camp Road	D4 D5
Winding Lane Road	D1
Ev Un Breth Acres Road	D2
Brian Foster Road	D3
Brigadier Road	C5 D5
Vegan-Mount Zion Church Road	D2
Gould Sago Road	C3
Lee Glass	D3
Bragg Road	C4
South Florida Street	C2 D2
Democrate Ridge	D4
Mud Lick Road	C2
Derico Road	E3
Randolph Street	D2 D3
River Road	D2
Left Fork of French Creek	C3
Indian Camp	C4 D4
Ivanhoe	D3
Cherry Fork Road	B4 B5
Evergreen Alton	C4 D4
Heaston Church	B5
Right Fork Road	D3 E3 D4
Krum Road	D2
Democrat Ridge	D4
Perry Road	D3
Annie Oakley Road	D2 D3
Wood Street	D2 D3
McDermott Ridge Road	D2
French Creek Panther Fork	D4
Robey Ridge	C5
Left Branch of Brushy Fork	C2
Bridge Run	C2
Huffman	D4
Four Forks Road	C5
Howell Fork	C6
Flat Rock Road	D4
Magnolia Alton Road	D4 D5
Parkwood Drive	C3
Lassiter Road	E3
Bud Heflin Road	B3
Centerville Road	B4 C4
Jack Hill Road	D3
Rosswood Road	C3 D3
Murphy Station Road	D2
Pocahontas Street	D2 D3
Buttonwood Flat Road	C4 C5
Blondie McMurry Road	C1
Hampton Road	C3
Wamsley Road	D3
Nebo Road	E2
Little Pecks Run	D1
Louis Road	C4
Heaston Ridge	B4 B5
Right Branch of Brushy Fork	C2
Childers Run	D2
Deadwood Road	C2 D2
Handy Camp	D2
Norvell Drive	C3 D3
Carter-Laurel Fork	C4
Millsite Run Road	D5
French Creek Panther Fork Road	D4
Lincoln Place	C2
Fayette Street	D2
Skinner Farm Road	C4
Right Fork of Bridge Road	C2
Middle River Camp Ground Road	E2
Heaston Road	B4
Lower Grand Camp Road	C4
Meade Street	D2
Millertown Road	C3
Jarrett Drive	C3
Sweet Gum Road	C1 C2
Sandstone Hollow Road	D3
Locked Gate Pvt Road	E2
Gormley Road	E3
Union	D3
Cow Run Road	B4
Laurel Fork Road	C4
Cleveland Avenue	C2 D2
Rockcave Frenchton Road	B4

Places on the map

- Adrian
- Adrian PO
- Bear Knob
- Beverage Knob
- Big Knob
- Big Run Knob
- Bison
- Bob Peak
- Buckhannon
- Buckhannon City Park
- Buckhannon Country Club Golf Course
- Buckhannon Memorial Cemetery
- Church Knob
- Cleveland Mountain
- Deen Knob
- French Creek Post Office
- Frenchton Post Office
- Haystack Knob
- Hinkleville
- James W. Curry Park
- Kanawha Head Post Office

Neighborhoods next door

- Weston

Maps inside this one

- Buckhannon

Where this is

United States › West Virginia › Mountain Lakes › Upshur County

- North American Elk
- North End Park
- Prit Mountain
- Renny Halls Farm Pond
- Riverbend Golf Club at EvUnBreth
- Rock Cave
- Rock Cave Elementary School
- Rock Cave Post Office
- Skyline Plaza
- Tallmansville Post Office
- The Fishpond
- Union Elementary School
- Upshur County Regional Airport
- Upshur County Youth Camp
- Walmart Supercenter
- Wendling's Plaza
- West Virginia Wildlife Center
- West Virginia Wildlife Reserve
- Wilson Knob

© OpenStreetMap contributors, Open Database License, openstreetmap.org/copyright · Map data: Protomaps · Boundary: Who's On First (CC-BY 4.0); Quattroshapes (CC BY 2.0)
https://visitorfun.com/maps/wv/upshur-county