Webster County Map

Mountain Lakes, West Virginia

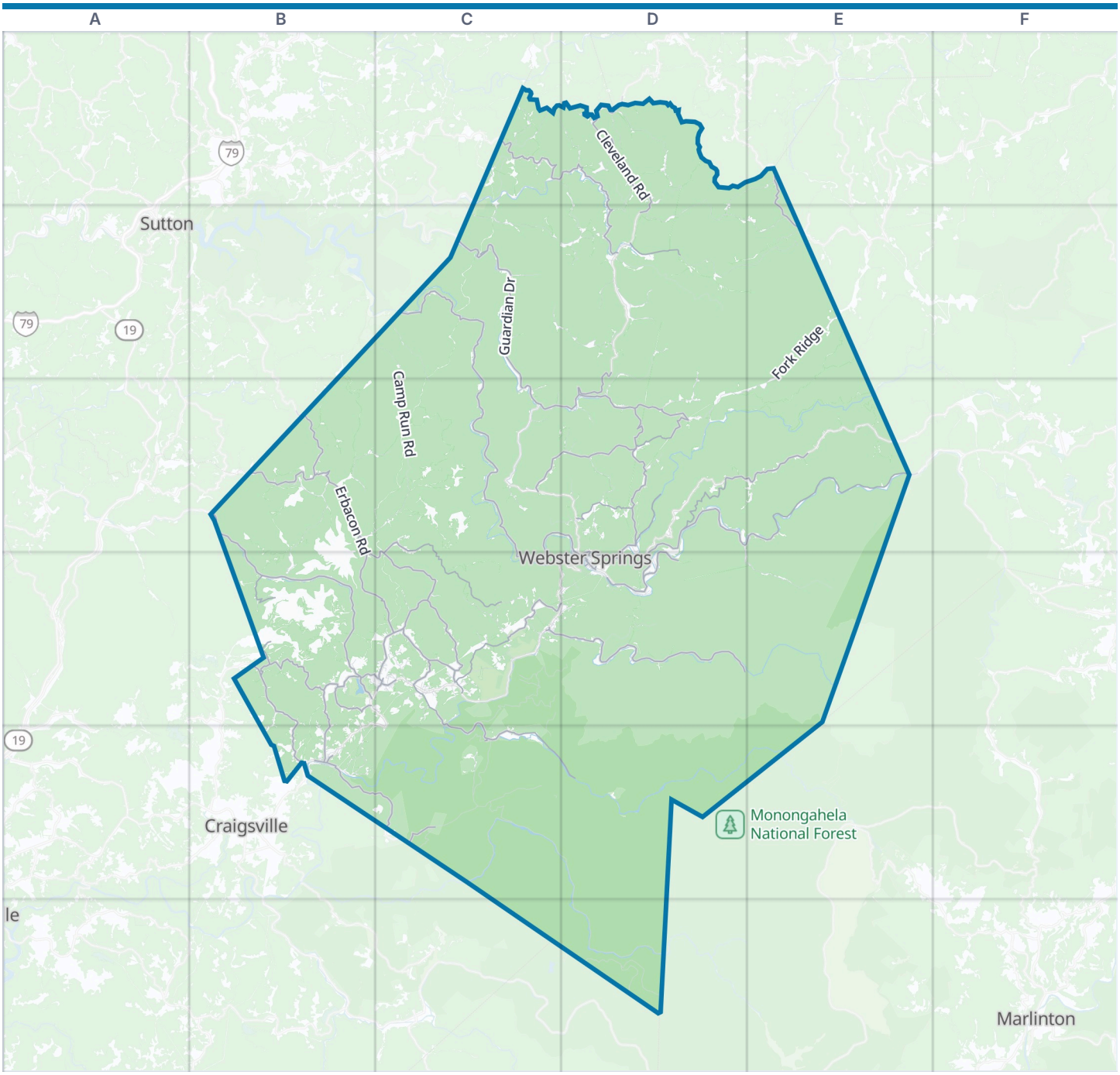



Webster County boundary | Park | Water

Zoom out: Mountain Lakes map

© OpenStreetMap contributors, Open Database License, openstreetmap.org/copyright · Map data: Protomaps · Boundary: Who's On First (CC-BY 4.0); Quattroshapes (CC BY 2.0)
https://visitorfun.com/maps/wv/webster-county

Webster County Map

Street index and places

Street index

Showing the 300 most important of 400 named streets, main roads first and then the longest. 100 more are left out to keep the street index to two pages.

Main roads

Summersville-Slavins Cabin Road	D3 E3 D4	Replete Pugh Road	C1 D1 D2	Barton Mill Run Road	D4
Guardian Drive	C2 C3	Bergoo-Samp Road	D3 E3	Holly-Kovan Road	D3
Hacker Valley Road	D2 C3 D3	Erbacon Road	B3 C3 B4 C4	Meadow Fork Road	B4
Cleveland Road	D1 D2	Williams River Road	C4 C5 D5	Loy Lane	C5
Holly River	C2 C3	Grassy Creek Road	C3 D3	Dry Bread Road	D3
Elk Street	D4 B5	Excelsior Road	C4 D4	Leslie Mill Road	C4
Mayer Avenue	B5	Laurel Creek Road	B3 C4	Kovan-Fairview Road	D3
Kanawha Head-Buckhannon	D1	Coon Creek Road	B4 B5	Sugar Creek Road	D3
Railroad Avenue West	C4	Road Fork of Lost Run Road	C3 C4	Bennett Avenue	D4
South Main Street	D4	Strouds Creek	B4 B5	Strouds Fork Road	B4
Diana Drive	D4	Glade Run Road	B3 B4 C4	Howard Farm	B4 C4
Webster Street	C4	Fairview Road	D3	Lost Run Road	C3 C4
Kanawha Head-Buckhannon Road	D1	Givens Run	C4	Dorr Avenue	D3
Baker Street	D4	Cranberry Ridge Road	B5 C5	Buckhannon Street	B5
North Main Street	D4	Backfork Road	D3 D4	1st Street West	C4
Court Square	D4	Bergoo Road	D3	Bishop Knob Road	C5
Webster Road	C4	Holly River Road	D3	Old Birch River Road	C4
Birch River Road	B3 B4 C4	Hickory Flats Road	B3	Valley Fork	E3
White and Bragg	B4	Barnett Run Road	B4	Wolf Creek Road	B3
Elk River Road	C2 C3 D3 C4 D4	Goshen Road	E1 E2	Laurel Path Road	C1
Gauley River Road	C4 D4	Dennison Run	C4	Tioga Road	B4
		John Goff Road	B4		

Other streets

Public Road 76	C5 D5 D6	Sawyer Run Road	C4	Price Glade Run	C4
Fork Ridge	E2 D3 E3	Pretty Glade Road	C4	Public Road 232	D6
Hacker Valley	D2 E2	Old Lick Run Road	C2 D2	Riverside Drive	B5
Cowger Hill Road	C2 D2	White Oak Road	B3 C3	Dave Cowger Hill Road	C1 C2
Camp Run Road	B2 C2 C3	Rice Road	C4	National Forest Road 236	C4
Hacker Lick Run	D2	Public Road 26/4	D4 E4	Holly	D3
Public Road 101	C5	Airport Road	D3	Mud Lick Run Road	D3
Buffalo Run Road	D1	Public Road 82	C5	Negro Camp Road	D2
Missouri Run Road	B3 B4	National Forest Road 236A	C4 D4	Park Ridge Road	E2
Pickens Road	D1 D2	National Forest Road 735	C4	National Forest Road 787	C4 C5
Poling-Braxton Road	C1	Proctor Run Road	B5	Cherry Falls	D4
Leatherwood Road	C3 D3 E3 E4	Adam Steel Road	C4	Panther Den Road	C4
Hodam Creek Road	D2	Right Fork Missouri Run	B3	Grassy Creek-Fairview Road	D3
Desert Fork	D2 D3	Kingfisher Road	D4	Strouds Nicholas	B4 B5
Price Run Road	C4	Public Road 78	D6	Cherry Falls Road	D4
Amos Run Road	B3 C3	Mount Zion	D1	Hughes Run Road	D4
Public Road 77	D6	Panther Run Road	D1 D2	Bud Anderson Road	D1
Jim Dever Road	D1	Lick Run Road	C2 D2	Parcoal Road	D4
Brewster Ridge Road	C1 B4 C4	Bender Town Road	D1	Payne Know Road	D4
Public Road 81	C5	Gauley Mills Road	B5	Mill Fork Road	B5
Three Lick Run Road	C1 D1	Mills Mountain Road	C5	Barrenshe Road	D3
Bear Run	C2	Holly-Back Fork Road	D3	Old Holly	C2
Park Road	D1 E1 D2 C4	Vic Lunceford Rd-Mollohan Ridg	C1	Bolair Run Road	C4
Centralia Road	C2 C3	Saffles Retreat	C1	Dyer Hill	D4
Potts Run Road	C1 D1 D2	Cleveland Wildcat Road	D1	Back Fork Road	D3 D4
Baili Ridge Road	D2 E2	Light Hollow	D2	National Forest Road 236B	C4
Laurel Fork Road	D2 D3	Low Gap Road	C3 D3	Dry Branch Road	C4
Williams Camp Road	C1 D1	School House	D1	New House Lane	C4
Millers Creek Road	D3	National Forest Road 234	C5	Sand Run Road	C4 D4

River Bend Road	C4 D4
Big Run Road	C2 B5
Broken Bow Court	E3
Sandy Run Road	C4 D4
Bonner Ridge	E3
Ridge Point Road	C4
Highland Drive	C4
Ecgo Webb Road	C4
Carpenters Fork	B3
Dyer Hill Road	D4
Fisher Run Road	C3
Shady Creek Road	C3
Bell Street	D4
Black Oak Drive	C4
Brison Lane	D1
Route 38	C4
Beaver Run	C2
Selman Road	C4
Plant Road	D3 D4
Strader Run Road	C3
Warner Run Road	D3
Arrowhead Drive	B4 B5
Union Street	D4
Curtin Road	D4
Baptist Camp Road	C4
School House Hollow	D3
Wrack Run Road	C3
Raven Road	D4
Rifle Range Road	D2
Summerset Drive	C4
Orndorf Road	C3
Lonesome Dove Drive	C4
Central Avenue	C4
Summit Court	B4
Woodside Drive	B4
Allman Avenue	C4
Maple Inn	B5
South Side Back Fork Road	D4
Homestead Acres Drive	D3
Bobcat Road	C4
Daniel Street	D4
Bragg Run Road	B4
Lost Run	C3
Hoover Hill	C4
Piney View Drive	C4
Plum Street	D3 D4 E4
Oak Street	C4
Valley Street	C4
Hamrick Road	D3
Cemetary Road	B4 B5
Red Berry Lane	D4
Gauley Avenue	C4
Maple Street	D3 C4 D4
Forest Road	B5
Deep Run Road	C3
Hickory Lane	B4
Welch Glade Road	B4 C4
Mace Drive	D3
Parcoal Streets	D4
Victory Drive	C4
3rd Street West	B4 C4
Kentwood Drive	C4
Hidden Lane	C1
Browns Mountain Road	C1
Summit Avenue	C4
Pleasant Ridge Road	C4
School Loop Road	D2
Bird Run Road	D2
Blue Oak Drive	C4
Chevy Lane	B4
Maple Inn Road	B5
Barnett Street	C4
Bowers Road	C4
Rose Street	C4
Joe Bottom Road-East Fork	D3
Utt Run Road	D3
Eubank Farm Road	D3
Pilot Knob Road	B3
Falcon Lane	D4
Skyles	B4
Duffy Street	D4
Little Italy Drive	D2
Wiloughby Loop	C4
Riverfront Drive	C3
Washington Street	D4
Old Bergoo-Samp Road	E3
Smith Addition	C4
Cool Springs	D3
Thomas Drive	C4
1st Street	D4
Helen Avenue	B4
Bluff Hill Road	C4
Sheep Pen Road	C4
Superior Street	D3 D4
Birds Road	B5
Curtin Loop	D4
Bessie Hollow Road	B4 B5
Tyler Addition	B4
Weese Run	C2
Brookside Drive	D2
Mustoe Boulevard	C4
Hayden Road	D3
Heavens Summit Drive	D4
Glen Street	C4
Walnut Hollow Road	B4
Brown Trout Road	D1
Mason Street	B4
Crestview Drive	D3
Hemlock Lane	D2
Blyler Road	B4
Patrick Street	D4
Red Bluff Road	D4
Honeysuckle Lane	B5
George Street	C4
Bridge Lane	C4
McGuire Avenue	C4
River Drive	D4
Ridge Street	C4
Mc Graw Avenue	D4
River Breeze Road	D1
Dodrill Road	B3
Back Fork Street	D4
Cherry Low Gap	D3
Forest Park Road	D4
Chestnut Street	D4 B5
Cannonball Drive	B5
Kelly Bottom Lane	C3 D3
Miller Street	D3 D4
Four Wheel Drive	C5
Railroad Avenue	C4
Ways Avenue	B5
Grand Avenue	C4
Pinewood Loop	C4
Arthur Avenue	C4
Emory Drive	C4
Field Street	C4
Ruth Street	C4
Smith Airfield Road	C4
Madison Avenue	C4 D4
Rolling Acres	C4
National Forest Road 272A	C5
Delta Road 11	B5
National Forest Road 101	C5
Groves Lane	D3
Addler Avenue	C4
Valley Drive	D2
Poplar Drive	D1
Camden Street	D4
Short Street	B5

Places on the map

- Bakers Island Recreation Area
- Bee Knob
- Bergoo
- Bergoo Post Office
- Big Ditch Lake
- Big Ditch Wildlife Management Area
- Big Mountain
- Bill Knob
- Bishop Knob
- Boggs Post Office
- Buffalo Bull Knob
- Caesar Lake
- Camden-on-Gauley
- Chestnut Knob
- Cold Knob
- Cool Spring Knob
- Cowen
- Cowen Bike Park
- Cranberry Campground
- Cranberry Wildlife Management Area
- Diana Post Office

Neighborhoods next door

- Craigsville
- Marlinton
- Sutton

Maps inside this one

- Addison (Webster Springs)
- Cowen
- Camden-on-Gauley
- Bergoo

Where this is

United States › West Virginia › Mountain Lakes › Webster County

- Elk Mountain
- Erbacon Post Office
- Hanging Rock
- Hodam Mountain
- Holly
- Holly River State Park
- Jonathan Knob
- Kennison Mountain
- Miller Knob
- Mills Mountain
- Mountain View Golf Course
- Parcoal
- Payne Knob
- Pilot Knob
- Pisgah Knob
- Pompeys Knob
- Potato Knob
- Red Oak Knob
- Webster Springs

© OpenStreetMap contributors, Open Database License, openstreetmap.org/copyright · Map data: Protomaps · Boundary: Who's On First (CC-BY 4.0); Quattroshapes (CC BY 2.0)
https://visitorfun.com/maps/wv/webster-county