Weirton Map

Hancock County, West Virginia

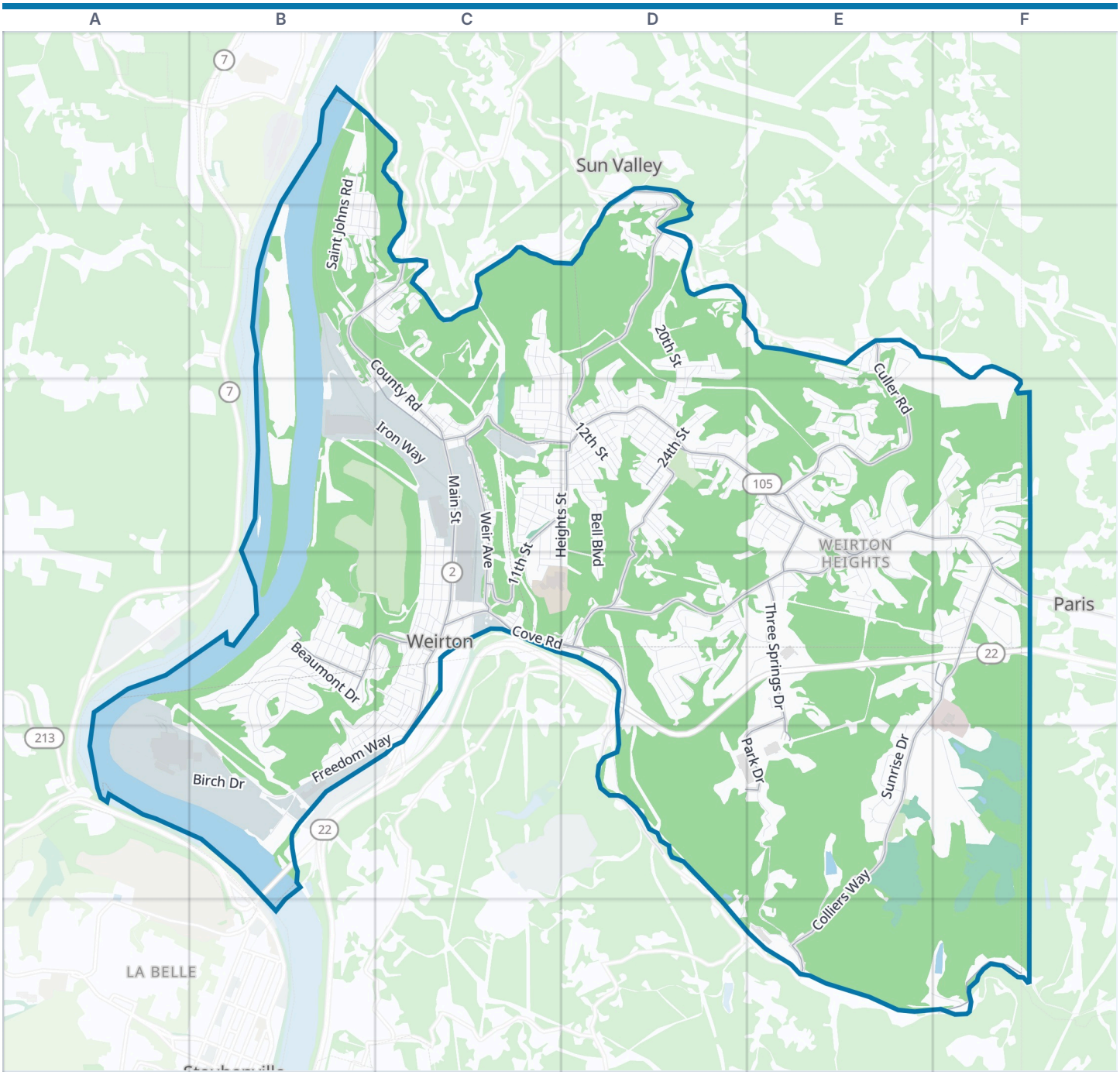

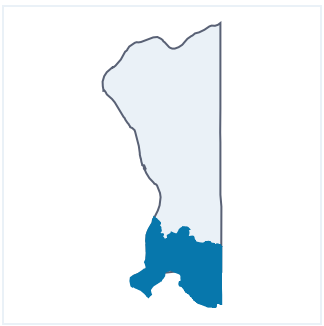

Weirton boundary Park Water

Zoom out: Hancock County map

© OpenStreetMap contributors, Open Database License, openstreetmap.org/copyright · Map data: Protomaps · Boundary: Who's On First (CC-BY 4.0); Quattroshapes (CC BY 2.0)
https://visitorfun.com/maps/wv/weirton

Weirton Map

Street index and places

Street index

Showing the 300 most important of 496 named streets, main roads first and then the longest. 196 more are left out to keep the street index to two pages.

Highways

Veterans Memorial Bridge	B5

Main roads

Main Street	C3 C4 C5	Steubenville Pike	F4	Marland Heights Road	B4 C4
County Road	B2 C2 C3	Culler Road	E2 E3	Park Drive	E4 E5
Ohio River Boulevard	C2	North 12th Street	D2 D3	Kings Creek Road	D1 D2
Pennsylvania Avenue	C3 D3 E3 F3 E4 F4 F6	South 11th Street	C3 D3 C4	Euclid Avenue	B4
		Weir Avenue	C3 C4	South 24th Street	D3
Cove Road	C4 D4 E4	Greenbrier Road	D3 D4	Penco Road	E3 E4
Colliers Way	E4 F4 E5 E6	Three Springs Drive	E4 E5	Palm Drive	E3
Harmon Creek Road	D4 D5 F6				

Other streets

Birch Drive	A5 B5	Campbell Lane	D3 D4	Hillcrest Road	C3 D3
Thompson Hill Road	E5 E6	Red Rider Road	C3 C4	Lorraine Drive	E4 F4
Freedom Way	B5 C5	Sky View Drive	B2	Leech Street	D4
Saint Johns Road	B1 B2	School Street	C3 D3	Titus Street	C2
Barone Drive	B4 B5	Seneca Street	D2	Gilson Avenue	E4
Orchard Street	C3 C4	Putnam Lane	E3	Preston Avenue	E3 E4
West Street	C3 C4	Hamilton Road	A5 B5	South 13th Street	D3
North 20th Street	D2 D3	Miller Avenue	F4	Franklin Street	C3 D3
Stravaggi Farm Road	E4 F5	Ritchie Avenue	F4	Wayne Avenue	D3
Hanlin Way	B4	Central Avenue	B2 C2	Gardner Avenue	F4
Elm Street	C3 C4	Lee Avenue	C4	Webster Avenue	D3
Iron Way	B3 C3	Greenlawn Boulevard	E3	Booker Street	D3
Sunrise Drive	E5	Hudson Avenue	C4	Brooke Street	B4 C4 B5
Palisades Drive	B4	Columbus Way	B1 B2	Kirkpatrick Lane	E5 E6
North 10th Street	C2 C3	Palomino Drive	D4 E4	Mc Kinley Road	B1 B2
Brightway Street	B4	Vista Drive	E5	Sinclair Avenue	C4 D4
Riverview Drive	B4	Starvaggi Drive	E3 F3	Heaslett Avenue	C4
Elaine Street	E3 E4	Morgan Drive	B4 C4	Glencairn Road	B4
Pleasantview Drive	E3	Hindman Lane	D4	American Way	E4 F4
Williams Drive	B3 B4	South 22nd Street	D3	Wells Street	C4 B5 C5
Patterson Road	D4	Church Street	D3	Joseph Boulevard	F3
Bennett Drive	B2 C2	South 12th Street	D3	Old Colliers Way	F4
Beaumont Drive	B4	Washington Street	C4 C5	Braxton Road	E4
Beacon Drive	D4	Bright Way Street	B4 B5	Donelli Street	E3
4th Street	B2 B3	Forest Road	E3	Wetzel Street	D3
Liberty Avenue	C2	Grant Street	C4	Marlamont Way	B4
Country Club Boulevard	E2	Owings Street	C3 D3	Rice Boulevard	D4
Heights Street	D3 D4	Oregon Avenue	C3	May Street	C3
Colliers Steel Road	D5 E5 D6 E6	Potomac Street	D4 E4	Powers Road	D3 E3
Bell Boulevard	D3 D4	Collins Way	B4	Wanda Street	E3
Steel Boulevard	B2 C2	Stroud Avenue	E3 E4	Fairview Street	C3
Lindberg Way	B4	North 15th Street	D2 D3	Beech Road	C3 D3
Courtland Road	B4	Haley Circle	E2	Millsop Drive	F3
Fernwood Avenue	D4	State Street	B4 C4	Colliers Road	D5
Overlook Drive	B4 B5	Serra Drive	D3	Oak Street	C3
Rothrock Avenue	B4 C4	Denese Drive	F4	Weirton Avenue	C2
Sharon Drive	E2 E3	Ridge Avenue	C3	Half Moon Road	A4 A5
Wall Street	B2 C2	Scenic Drive	E3	Highview Circle	E3
Mayfair Street	C3	South 17th Street	D3	Murphy Avenue	C3 D3
Valley Way	F3	Angela Street	C2 C3	Marie Avenue	E3

Heathermoor Drive	D4
Park Avenue	E3
Orpha Avenue	E3
North 24th Street	D3
Kathleen Way	F3
Woodlawn Way	B4
Pine St Rear	D3
Gullette Lane	B4 B5
Overbrook Drive	C4
Circle Drive	F3
Market Street	B4 C4 C5
New York Boulevard	C3 D3
Front Street	C3 C4
2nd Street	B2 C3
Phillips Street	F3
Mahan Road	C2 D2
Alta Street	B2
Edna Street	C4 D4
Clay Street	D3
Bell Street	D3
Wirt Street	E3
McHendry Street	D3
Saint Ann Way	B2
Miron Avenue	E3
South Circle Drive	F3
Pine Street	D3
Theresa Drive	D1 D2
California Avenue	E3
Parkview Drive	F3
Schwartz Street	C3 C4
Mineral Avenue	D3
High Street	E3
Warsaw Street	F3 F4
White Park Drive	B4 B5
Patterson Lane	D4
Inez Street	C3 D3
Scenery Drive	F3
Crystal Lane	D4
Thurman Avenue	D2 D3
East Park Way	D4
Harmon Avenue	F3
Adams Street	C4
Arena Drive	C3
Helen Street	D3
Fairway Street	F3
Kings View Drive	D2
Capitol Drive	B4
Ivy Lane	E4
Sunset Street	C3 D3
Kingsdale Road	C2
Cleveland Road	B1 B2
Browns Hollow	F6
Municipal Plaza	C4
Ferguson Avenue	C4
View Avenue	D3
Avenue F	C3
Brookline Street	C4
South 20th Street	D3
South 19th Street	D3
Ridgeway Street	C3
Laurel Circle	E3
Willow Street	D2
Ardmore Avenue	E3
Montgomery Avenue	E3
Raleigh Avenue	C3
3rd Street	B2 B3
Purdy Lane	C4
Anderson Street	D4
Cropper Street	D3
Elmhurst Drive	B4
Estes Avenue	E4
Elmer Avenue	C4
Mildren Avenue	C4
Pike Street	E4
Barnhart Street	E3
Zeta Street	C4
Grimm Way	E3
Marshall Street	D3
Concord Court	D3
Hill Street	C4
Pross Street	D3
Taylor Avenue	C4
Virginia Avenue	C3
Knights Road	E4
Karen Way	F4
Oakland Avenue	F4
Saint Thomas Drive	E4
Allen Street	D3
Legion Road	B4
Morningside Court	D4
Byron Street	D4
North 11th Street	D3
Wares Drive	C2
Lincoln Avenue	D2 D3
Spruce Street	D3
Sampson Way	B2 C2
Veronica Boulevard	F3
Claremont Place	B4
Effa Street	D3
Hughes Alley	D3
Tell Street	C3
Woodard Road	E3
Amerihost Drive	E4
Mildred Avenue	D3
Paul Avenue	D3
Marion Drive	B4
Miami Avenue	C3
Truax Lane	D2
Avenue I	C3
Clara Street	D3
Kanawha Drive	E4
Avenue D	C3
Ft Steuben Road	B5
Grand Street	D3 E3
Lafayette Circle	D3
Elizabeth Drive	C3
Linton Lane	D4
North 18th Street	D3
Della Street	D3
Plum Street	D3
Ann Street	E3
Weirview Street	C3
Maryland Avenue	C4
North 21st Street	D3
Beverly Avenue	B5
South 16th Street	D3
Charles Avenue	B1
Lane Street	E3
Elk Street	C3
Locust Street	C2
Mason Street	D3
June Street	C3
Diamond Street	C2
Avenue G	C3
Jenny Lane	F3
Kusic Street	E4
Link Street	F4
Shady Avenue	E3
Wilkins Avenue	F4
Roselawn Drive	E2
Labelle Avenue	B4
Paige Court	E3
Bass Drive	E3
Clearview Avenue	F4
Pikeview Road	C3 D3
Hancock Drive	E4
Kent Way	D4
Pamela Drive	E4 F4
East Street	C4
Lisa Court	E2
Harding Street	D3
Lakeview Drive	D2
Blanar Avenue	C2
Mound Street	C4 C5
National Road	E3
Ingram Avenue	B5
Judi Drive	E2
Summers Street	D3

Places on the map

- Aldi
- All Saints Greek Orthodox Church
- Amoco
- Assumption of the Blessed Virgin Mary Greek Catholic Church
- Blue Steel Grill & Cafes / Steel Valley Bowling Center
- Bob Evans
- BP
- BP Shop
- Budget Truck Rental
- Butler District
- Chapel Hill Cemetery

Neighborhoods next door

- La Belle
- Paris
- Sun Valley

Where this is

United States › West Virginia › Northern Panhandle › Hancock County › Weirton

- Coen Markets
- Comfort Inn
- Cove Post Office
- Cove United Presbyterian Church
- Dee Jay's BBQ Ribs and Grille
- Dollar General
- Domino's
- Fairfield Inn & Suites by Marriott Weirton
- Ferguson Tire Services
- First Choice America
- First Christian Church
- First United Methodist Church
- Garden Grill Steakhouse
- Giuliana Mazza-Congrove, NP
- Holiday Inn
- Huddle House
- Huntington Bank
- Irish Pub
- JC Williams Soccer Simplex
- Kroger
- Marathon
- Margaret M Weir Park
- Saint Pauls Cemetery
- Three Springs Cemetery
- Weirton - Steubenville Seaplane Base
- Weirton Baseball Association
- Weirton City Hall
- Weirton Medical Center
- Williams Country Club Golf Course

© OpenStreetMap contributors, Open Database License, openstreetmap.org/copyright · Map data: Protomaps · Boundary: Who's On First (CC-BY 4.0); Quattroshapes (CC BY 2.0)