Wirt County Map

Mid-Ohio Valley, West Virginia

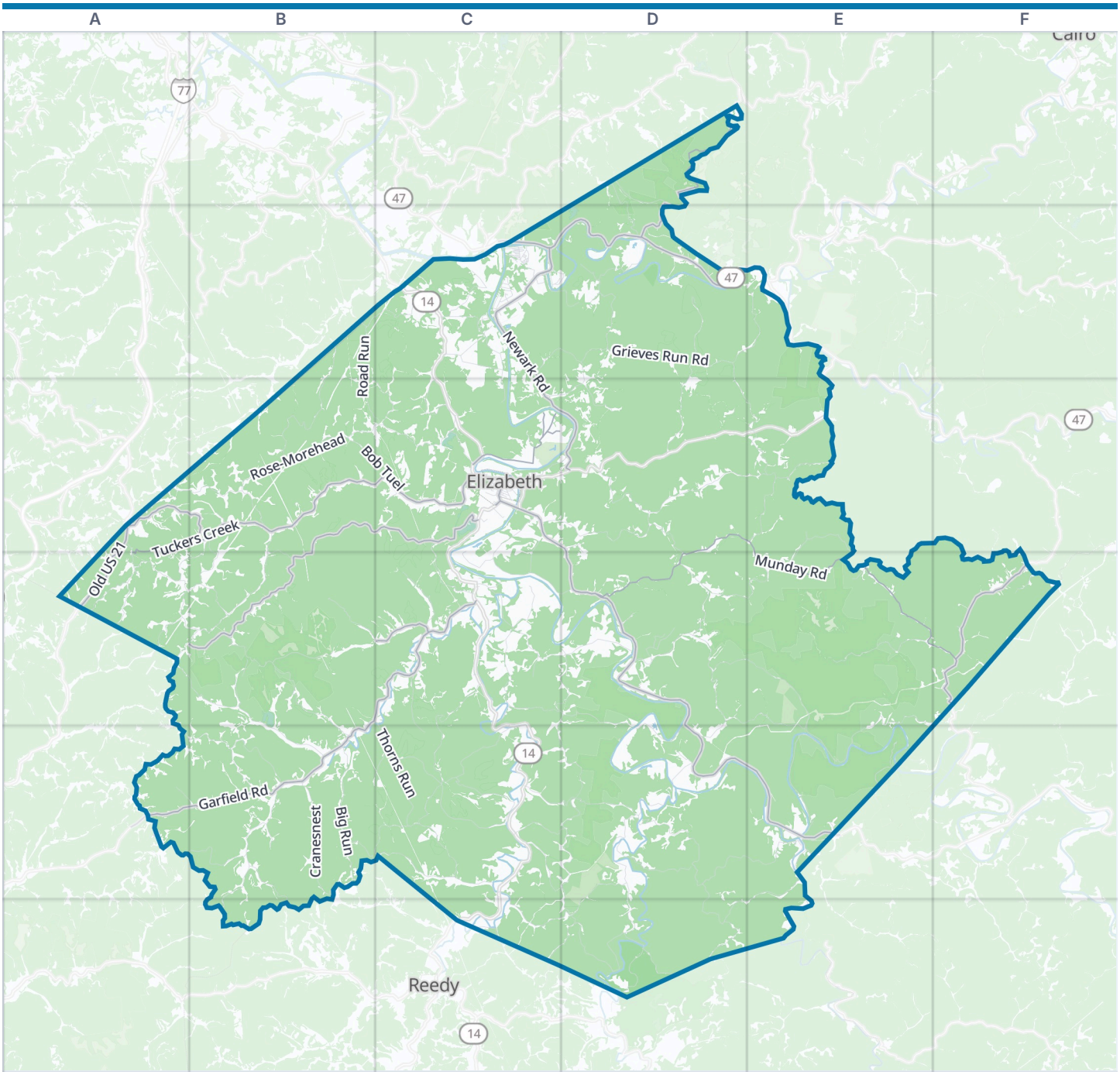



Wirt County boundary | Park | Water

Zoom out: Mid-Ohio Valley map

© OpenStreetMap contributors, Open Database License, openstreetmap.org/copyright · Map data: Protomaps · Boundary: Who's On First (CC-BY 4.0); Quattroshapes (CC BY 2.0)
https://visitorfun.com/maps/wv/wirt-county

Wirt County Map

Street index and places

Street index

County Route 2 D1 D2
Dry Ridge D1 D2
Gooseneck Run Road / County Route 7/4 D1
Lick Run D1 B5
Lick Run Road / County Route 7/13 D1
Road Run B2 B3 C3
Shelving Rock B2 B3
Stone House Road B2 C2
Apache Way C2
Apple Blossom Way C2
Bailey Road C2
Birch Street C2
Blackberry Way C2
Bluebell Way C2
Cabana Way C2
Camp Barbe Road C2
Catfish Way C2
Central Avenue C2
Cherokee Way C2
Chrystal Lake Way C2
Cover Court C2
CR 4/1 C2
CR 4/2 C2 C3
CR 4/3 C2
CR 4/4 C2
Eagleview Way C2
Elizabeth Way C2
Goldenrod Way C2
Hales Landing C2
Hemlock Street C2
Holly Drive C2 C3
Honey Bee Way C2
Hughes River Way C2
Hummingbird Way C2
Lakeview Way C2
Leaha Street C2
Little Kanawha Way C2
Little Moose Jaw Way C2
Lower Grieves Run C2 D2
Maple Drive C2
Maria Street C2
Marshall Circle C2
Marshall Court C2
Meadow Brook Way C2
Millstream Road C2
Mocking Bird Way C2
Navajo Way C2
Newark Road C2 C3 D3
Nursery Road C2
Overlook C2
Park Way C2
Pine Street C2
Pleasantview Circle C2
Rose Street C2
Seneca Way C2
Shawnee Way C2
Silver Run C2 D2
Silverun Road C2 D2
Spring Valley Way C2
Spruce Street C2
Staunton Turnpike C2 D2
Swimming Hole Way C2
Tiffany Lane C2 D2
Treasure Island Way C2
Waters Way C2
Willow Drive C2
Cain D2
California House D2
Cort 8 D2 E2
Flint Run D2 E2 D3 E3
Grieves Run Road D2 C3 D3
Staunton-Parkersburg Turnpike D2
Summers Ridge D2
Welch D2
Wilson Fork D2 D3
County Route 1 A3 A4
Old US 21 A3 A4
Rose-Morehead A3 B3 C3
Stephens Ridge A3
Tuckers Creek A3 B3 C3 A4
Tuckers Creek-Grant Hill A3 B3
Bob Tuel B3 C3
Buckhannon B3 C3
Caplinger Hill B3 A4
Cline Hill B3
Courtney Hill Road B3 B4
Courtney Ridge B3 C3 B4
CR- 20/8 B3 A4 B4
James Fork B3
Tucker Creek Road B3 B4
West Hill B3 B4
Amos Acres Drive C3
Beverly Street C3
Bonnett Road C3 C4 D4
Butternut Street C3
Cecil Coe C3 C4
Cherry Street C3
Churchill Street C3
Clay Street C3
Cort 35/4 C3 C4
Court Street C3
Davis Street C3
Depot Street C3
Drift Fork C3 D3 E3
Elm Street C3
Epling Street C3
Fish Hatchery C3
Franklin Street C3
Glen Roberts Drive C3
Harriet Street C3
Horse Run Road C3 D3
Hudson Drive C3
Impassable Road C3 E3 C4 E4
Iris Drive C3
Jefferson Street C3
Juliana Street C3
Lee Creek Road C3
Lewis Lane C3
Little Kanawha Parkway C3 D3 D4 D5 E5
Lower Mulberry Street C3
Maple Street C3
Market Street C3
Maze Plaza C3
Meadowview Lane C3
Midway Street C3
Mill Street C3
Mulberry Street C3
Old State Rte 14 C3
Pioneer Circle C3
Prunty Street C3
Riverview Street C3
School Street C3
School View C3
Shears Court C3
Snodgrass C3
Stark Run C3
Summers Street C3
Sycamore Court C3
Sycamore Drive C3
Walnut Street C3
Washington Street C3
Wells Lock Road C3
Woodyard Street C3
Goff Run D3 D4
Lower Standing Stone Road D3 E3
Munday Road D3 E3 D4 E4 F4
Ralph Nutter D3
Upper Standing Stone D3 D4
Brushy Fork E3 E4
Otter Run-Drift Fork E3
Pine Twist E3
Hartley Ridge F3 F4
Reynolds Run F3 A5 B5
Bill Daugherty Hill A4
Brushy Fork-Wirt Co A4
Conger Ridge A4
Cort 20/1 A4
Cort 20/2 A4
Gates Ridge Road A4
Lockhart Road A4
Providence Rd-Wirt Co A4
Sommerville Fork-Windy Ridge A4 B4 B5
Stukey Hollow A4
Summerville Fork A4
Windy Hill A4 B4
Windy Ridge Road A4 A5
Windy Road A4 B4
Andricks Hollow B4
Buell Run B4 C4
East Summersville B4

Garfield Road	B4 C4 A5 B5
Tan Through	B4
Thorns Run	B4 C4 C5
Two Lick Run	B4 B5
Charles Lane	C4
Conrad Run-Mayberry	C4 C5
CR 24/1	C4
Davidson Ridge	C4 D4 C5 D5 D6
Enterprise	C4
Enterprise Road	C4 D4
Frog Holler	C4
Henderson Run Road	C4 D4
Lynch	C4
Lynn Camp	C4
Owensport	C4
Pineview Lane	C4
Right Fork-Lynn Camp	C4
Sand Hill	C4
Sargents	C4 C5
Three Bridge	C4
Vincent Run-Buffalo Hollow	C4 D4
Archery Drive	D4
Big Two Run	D4 E4 E5
Burning Spring Run	D4
Burning Springs Road	D4 D5
Chestnut Run	D4
Church Road	D4
Deevers Fork	D4
Impassible Road	D4
Naylor Fork	D4 E4
Owl Hill	D4
Still House Run Road	D4
Straight Creek-Burning Spring	D4 E4 D5 E5
Strawberry Hill Road	D4
Wesley Lane	D4
Rock Run	E4
Straight Creek Road	E4 F4 E5
Sugar Camp	E4
Bell Run Road	F4
Brohard Road	F4
Freed Road	F4
Straight Fork	F4
Garfield Ridge	A5
Jones Crossing-Garfield	A5
Peewee Hill Road	A5 B5
Shine Broughton	A5 B5
Turkey Fork Road	A5
Big Run	B5
Big Run-Right Fork	B5
Colt Rider Ridge	B5
Cranesnest	B5
Fairview Ridge	B5 B6
Full Fork	B5 B6
Fulls Creek-Left Fork	B5 B6
Sam Shaperd Ridge	B5 C5
Showalter	B5
Conrads Run	C5
Daniels Run	C5 D5
Fallen Timber	C5
Fodder Pen-Bear Run	C5 D5
Lees Run	C5 D5
Miller	C5
Roundbottom Run	C5
Sheperd Ford	C5
Spring Creek Road	C5 D5 C6 D6
Thorns Run-Left Fork	C5
Boice Hill	D5
Cemetary Road	D5
Davidson Ridge Road	D5
Ground Hog Ridge Road	D5 E5
Groundhog Ridge	D5 D6
Monroe Ridge	D5
Rex Phillips	D5
Spring Creek-Beaver Dam	D5 D6
Anns Run-West Fork	E5 D6 E6
CR- 5/4	E5
Creston City Street	E5
Creston Hill	E5
Katies Run	E5
Little Creek	E5
Old Hippie Lane	E5
Owens Road	E5
Stewart Street	E5
Tucker	E5 E6
Up River-Creston	E5
West Fork	E5
Right Fork Rush Run	B6
Sunflower Road	B6
Fairview Road	C6
Mount Williams Church	C6 D6
Statlers Run Road	C6
Stutler Run	C6
Beaver Dam Road	D6
Buck Run	D6
Groundhog Ridge Road	D6

Places on the map

- Advance Auto Parts
- Ball Knob
- Beaty Cemetery
- Belt Cemetery
- Beulah Cemetery
- Big Island Run Church
- Burning Springs Wildlife Management Area
- CalhounBanks Elizabeth Office
- Center Valley Cemetery
- CurbCafe
- Dave Allen Point
- Depue Cemetery
- Devils Tea Table
- Dick's Market
- Dollar General
- Dora Bee Woodyard Memorial Library
- Elizabeth
- Elizabeth Baptist Church
- Elizabeth Care Center
- Elizabeth Church of the Nazarene
- Elizabeth Hill
- Fort Hill
- Hales Landing Airport
- Indian Hill
- Jephany Knob
- Knights Of Pythias Cemetery
- Little Kanawha Wildlife Management Area
- Lynn Camp Wildlife Management Area
- Mail Point Hill
- Mingo Bottom Golf Club
- Munday Post Office
- Newark
- Newark Post Office
- Oak Hill
- Palestine Post Office
- Pisgah Cemetery
- Rose Hill
- Ruble Knob
- Sportsman's Park
- Wirt County High School

Neighborhoods next door

- Cairo
- Reedy

Maps inside this one

- Elizabeth

Where this is

United States › West Virginia › Mid-Ohio Valley › Wirt County

© OpenStreetMap contributors, Open Database License, openstreetmap.org/copyright · Map data: Protomaps · Boundary: Who's On First (CC-BY 4.0); Quattroshapes (CC BY 2.0)
https://visitorfun.com/maps/wv/wirt-county