

MUSEUM HOURS

Tuesday – Sunday, 10 am – 5 pm
Last admission 4:30 pm

Closed Mondays and major holidays.

THE MUSEUM STORE

Tuesday – Sunday, 10 am – 4:30 pm

The Museum Store offers a wide selection of gifts, jewelry and accessories, stationery, fun toys, art books and catalogues related to the Museum's exhibitions.

ADMISSION

Adults	\$10.00
Students (ages 5–22, with valid ID)	\$8.00
Seniors (65 & up)	\$8.00
Museum members and children under 5	Free

Free individual admission on Tuesday.
Groups of 8 or more require advance reservations.

The Bruce Museum is accessible to individuals with disabilities.

The Bruce participates in the **Blue Star Museums** program, offering free admission to all active-duty U.S. military personnel and their families with identification.

Our **Museums for All** program gives up to four individuals in the same group free admission with the presentation of one EBT card. This program is in effect during regular business hours and does not apply to lectures or other special programs.

For other special promotions, please visit brucemuseum.org.



Zuni Pueblo Jar
Pre-Columbian clay figure

DIRECTIONS

A short walk from the Greenwich Metro-North train station, the Bruce is close to the renowned Greenwich Avenue district of shops, boutiques, galleries and restaurants. The Museum is immediately off Exit 3 of the New England Thruway (I-95).

By Car:

From New York City/ Westchester County and Points South and West

Take I-95 North to Exit 3. Turn right at end of ramp onto Arch Street. Follow Arch Street to intersection of Steamboat Road. Go straight across to Museum Drive. The Museum entrance is 500 feet on your left. Tour groups and students may be dropped off at the front entrance plaza.

From New Haven/Stamford and Points East

Take I-95 South to Exit 3. Turn left at end of ramp onto Arch Street. Go under I-95 bridge to intersection of Steamboat Road. Proceed as above.

By Train:

Take Metro-North to Greenwich Station. Special discounts are available for Metro-North Railroad's "One-Day Getaways." Exit the station toward the east and turn right onto Steamboat Road. Walk through I-95 underpass and climb steps to the Museum.



Cover:
Samuel Harkness McCrea
Carolina parakeet

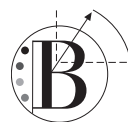

BRUCE MUSEUM

1 Museum Drive | Greenwich, Connecticut
203.869.0376 | www.brucemuseum.org

THE BRUCE

BRUCE MUSEUM | GREENWICH, CONNECTICUT



Discover...

The top-rated attraction in Greenwich, Connecticut, the Bruce Museum offers a wide array of special art and science exhibitions and a permanent installation of natural history, complemented by educational programs that promote the understanding and appreciation of art and science. From American Abstractionists to Old Masters, robots to exotic wildlife, the Bruce's ever-changing displays of world-class art and science inspire and engage visitors of all ages.

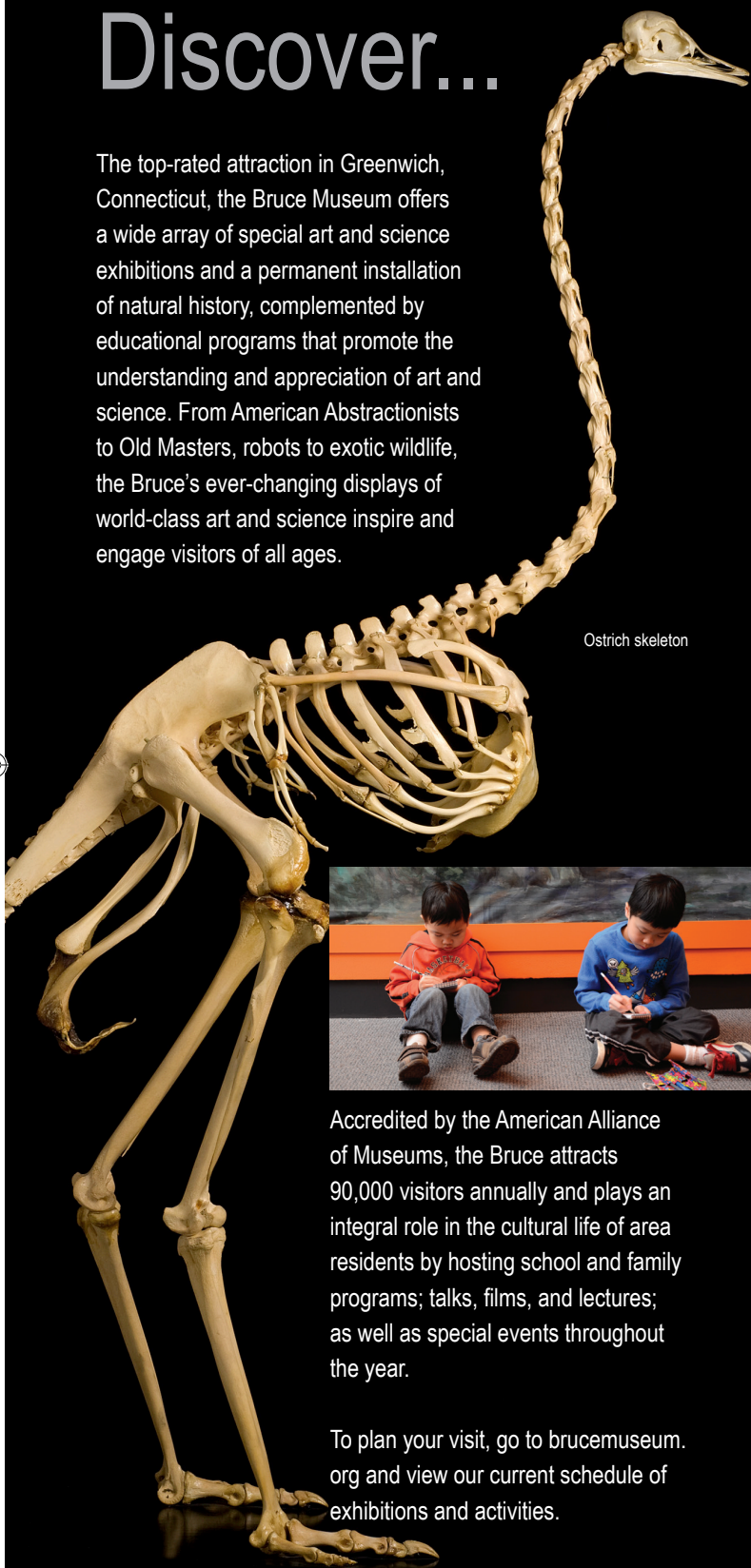

Ostrich skeleton



Accredited by the American Alliance of Museums, the Bruce attracts 90,000 visitors annually and plays an integral role in the cultural life of area residents by hosting school and family programs; talks, films, and lectures; as well as special events throughout the year.

To plan your visit, go to brucemuseum.org and view our current schedule of exhibitions and activities.

Explore...

Over the past 100 years, the Bruce has developed a rich collection of paintings, works on paper, photographs, sculpture, decorative art and anthropology. The range of works, combined with those on loan from public and private collections, allows the Museum to display a myriad of artistic styles and periods. Upcoming shows include works by Jim Dine, Claes Oldenburg and contemporaries depicting or incorporating tools, and Tang Dynasty ceramic sculptures, among others.

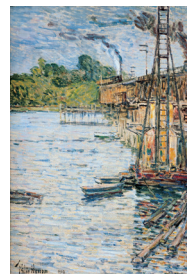

James Jacques Joseph Tissot
Charles Harold Davis
Peter Paul Rubens
Tang Dynasty
Childe Hassam

ART & SCIENCE

Our permanent galleries feature gem-quality minerals, rare fossils, reptiles, butterflies and regional birds and mammals in a diorama setting. It is the best collection of this type between New York City and New Haven.

Younger visitors love our marine tank with live animals and interactive displays!

Upcoming special exhibitions explore a wide variety of subjects, including wild bees, early medical instruments and the evolution of cats.

- Coelophysis fossil
- Triton trumpet shell
- Black bear
- Gold on quartz
- Golden toad
- Coyote



Our History

Situated high on a hill overlooking Greenwich Harbor, the Bruce Museum was originally built as a private home in 1853 for lawyer, clergyman and historian Francis Lister Hawks. Robert Moffat Bruce (1822–1909), a wealthy textile merchant, bought the house and property in 1858. He deeded his property to the Town of Greenwich in 1908, stipulating that it be used as “a natural history, historical, and art museum for the use and benefit of the public.”